BC8560115385601153

SPRING 1973
MALDEN HIGH SCHOOL

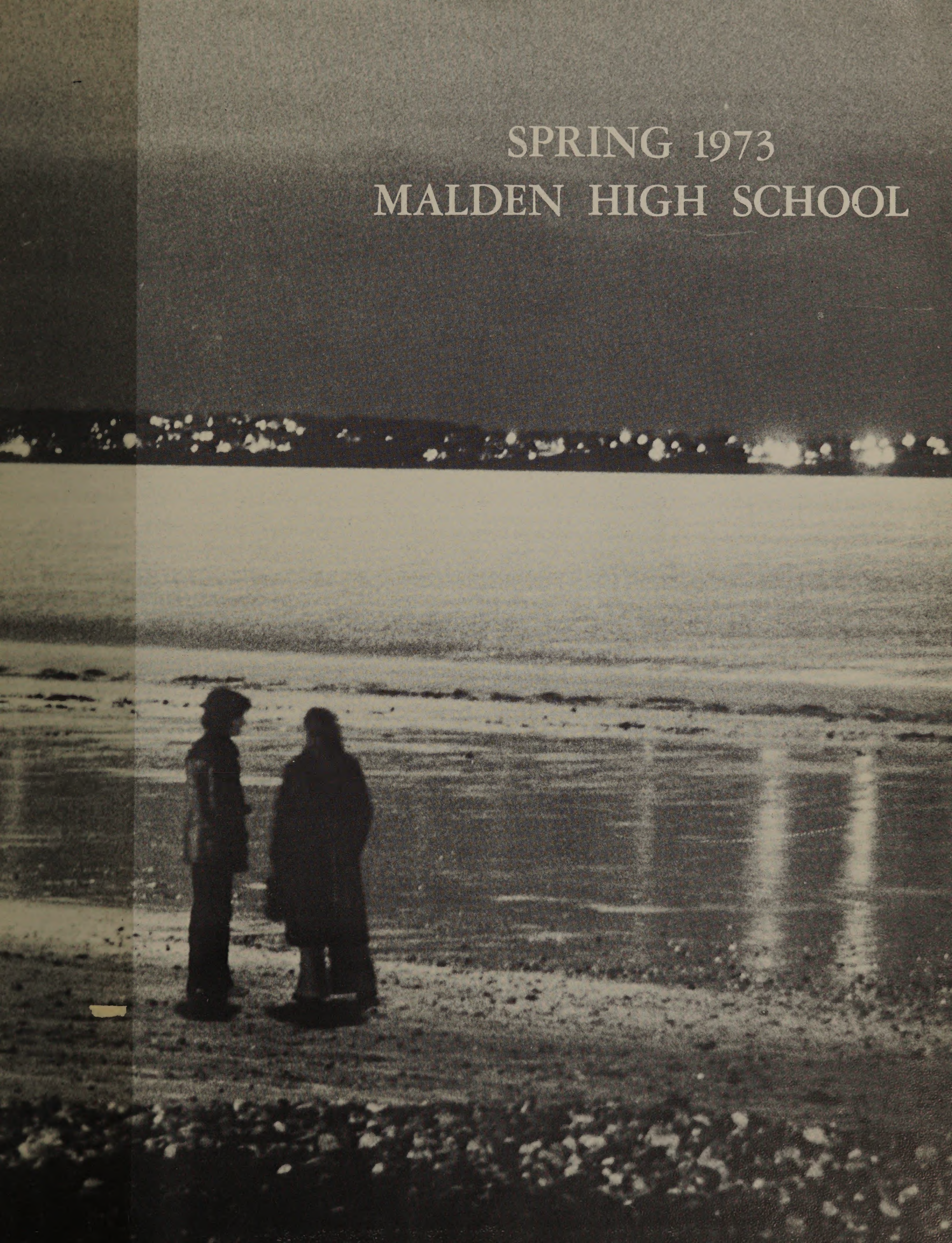

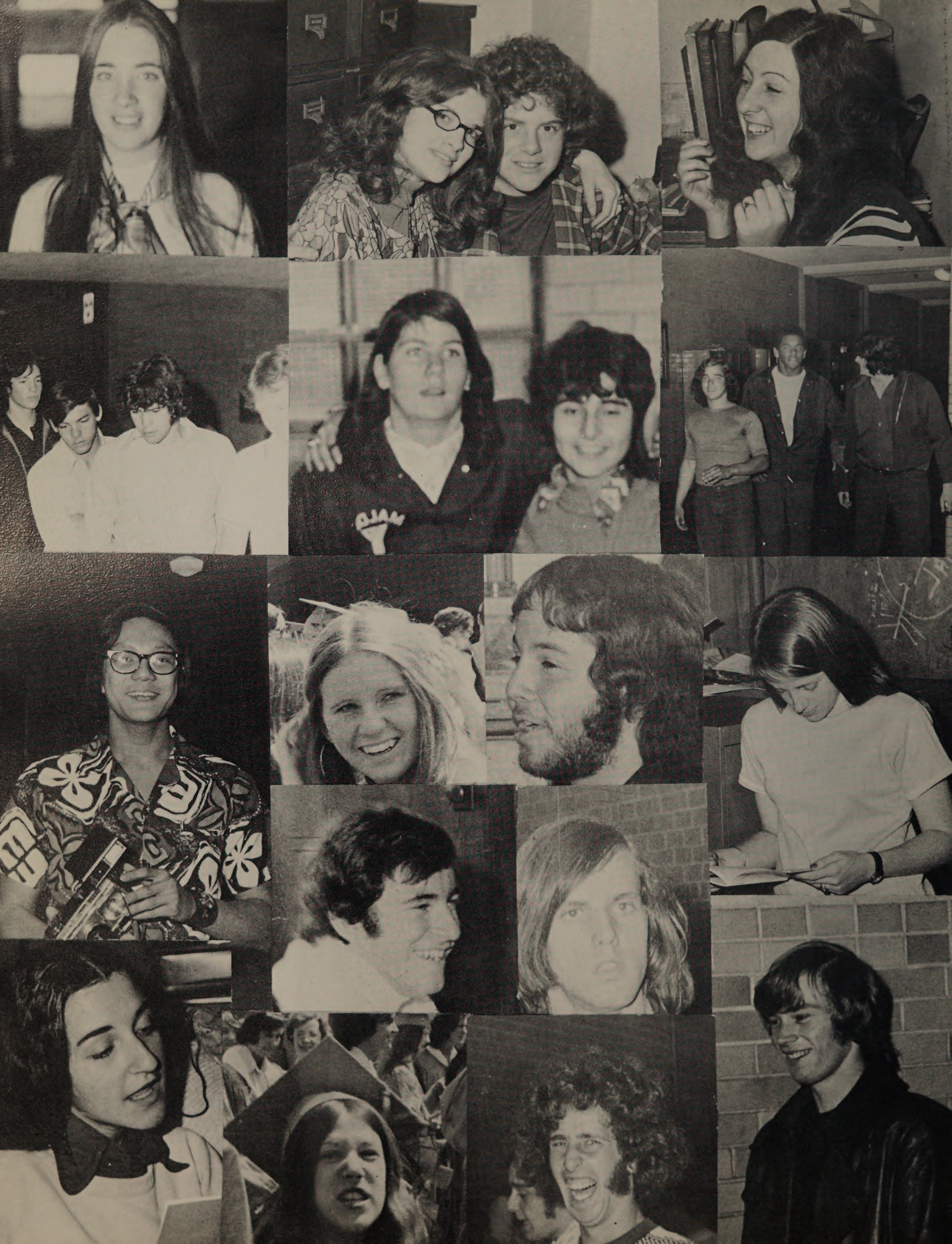

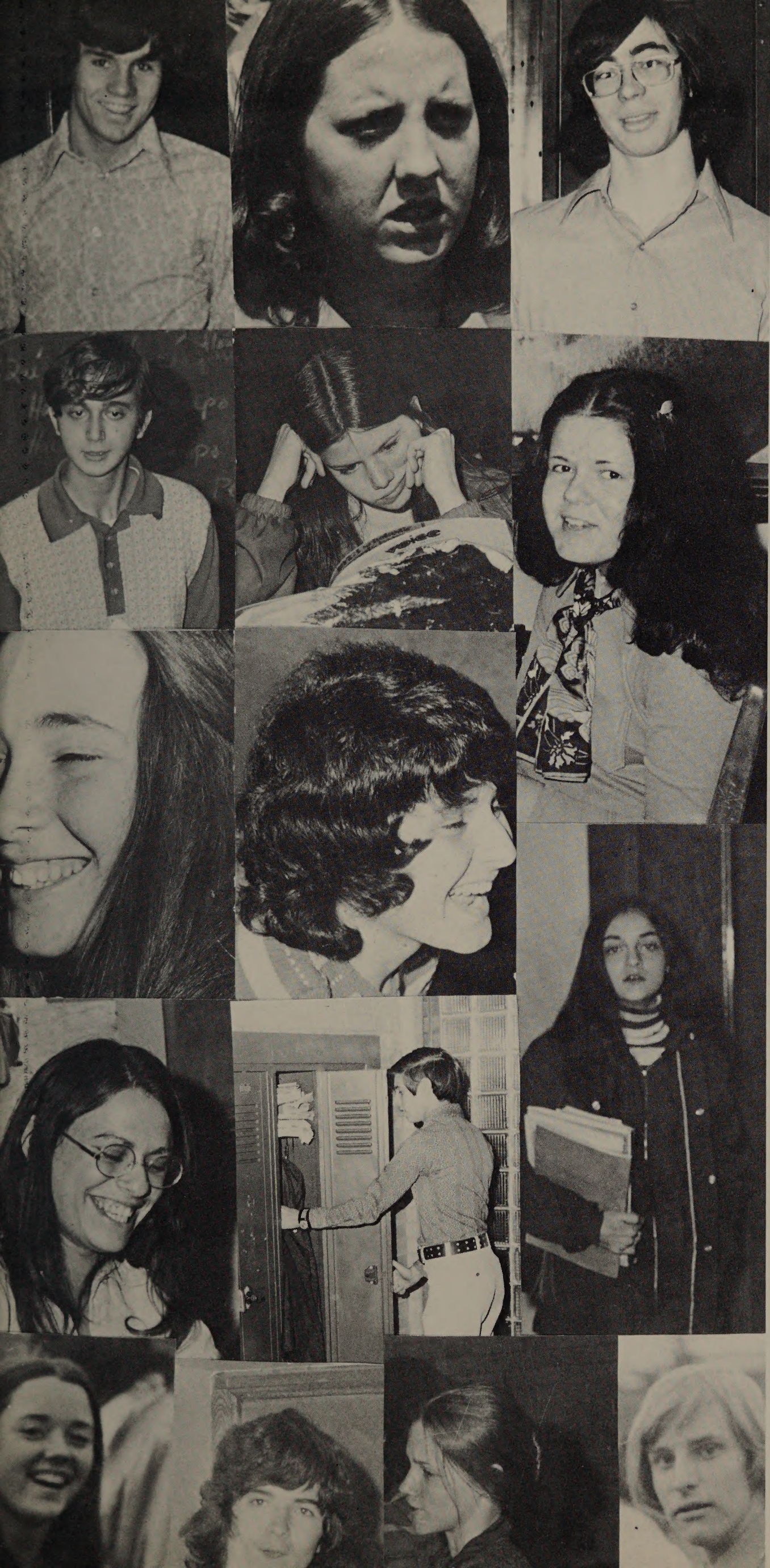

"I'm just a man who needs and wants,
Mostly things he'll never have,
Looking for that thing that's hardest
to find . . .
Himself"

ROD MCKUEN

Mr. Duffy congratulates Paul Parcellin

Alan Goldstein and Trudy Sandler

Denise Carroll

Michael Morrill and school committee member Miss Joan Aliberti

John O'Brien; Teacher of the Year

John McCormack; former Speaker of the House

Winner of the Mary Fitzgerald bike raffle; Bill Keefe

The Art Festival: Jeffrey Ritson, John Doherty, Michael Monroe

Judy Dowst displays her works

Paul Parcellin

Lit College Bowl: John Ricciardone, Michael Keegan, Kenny Mazonson, Jon Stormont

Senior Farewell Dance, May 25, 1973

Retiring Teachers

MRS. EUNICE Y. MOORE
Boston University, A.B.
Simmons College, B.S.
Previous Teaching Assignments — Glenwood School, Lincoln Junior High School. Malden High School, 1940-1973, Typing and Shorthand Department Head, 1956-1973.

Miss Hanson

Mrs. Falkoff

Miss Grunberg

Mr. Angelo, Sabbatical Leave

Matty Chiccuarelli

Jerry Robins

BASEBALL SCORES

Malden	7	Chelsea	3
Malden	1	Medford	15
Malden	6	Somerville	5
Malden	3	Everett	4
Malden	7	Malden Catholic	2
Malden	3	Revere	2
Malden	4	North Quincy	3
Malden	7	Quincy	13
Malden	6	Chelsea	3
Malden	8	Medford	14

WON 6 LOST 4

Danny Peavey and Coach Adorn

Marcia Dick

Ann McBride

GIRLS' SOFTBALL TEAM: Front Row: C. Sullivan, A. McBride, E. LaSpina, J. Brunelli, T. Sandler, P. DiPietro, L. Kierstead, B. Sousa. Back Row: H. LoPresti, C. Galvin, J. Curley, G. O'Brien, R. Tomaselo, L. Cote, M. Dick, K. Duggan.

SOFTBALL SCORES

Malden	7	Belmont	6
Malden	30	Everett	8
Malden	6	North Quincy	5
Malden	13	Quincy	4
Malden	13	Winthrop	4
Malden	13	Saugus	4
Malden	5	Revere	9
Malden	9	Everett	2
Malden	14	Everett	10
Malden	15	Winthrop	10
Malden	14	Revere	13
Malden	17	North Quincy	5
Malden	3	Quincy	6

WON 11 Lost 2

Tennis

Gary Galletta

Jimmy Murphy

TENNIS SCORES

Malden	1	North Reading	4
Malden	4	Malden Catholic	1
Malden	3	North Quincy	2
Malden	3	North Quincy	2
Malden	3	Stoneham	2
Malden	3	Winthrop	2
Malden	3	Malden Catholic	2
Malden	3	Wakefield	2
Malden	1	Quincy	4
Malden	2	Wakefield	3

WON 7 LOST 3

BOYS' TENNIS TEAM: Front Row: J. Appel, J. Murphy, G. Galletta, M. Lewis, Coach Queally. Back Row: E. Spinney, P. Hardiman, R. Moynihan, A. Rosethal, G. Swible, R. Koretsky, E. O'Conner, H. Sherman.

Karen Shea

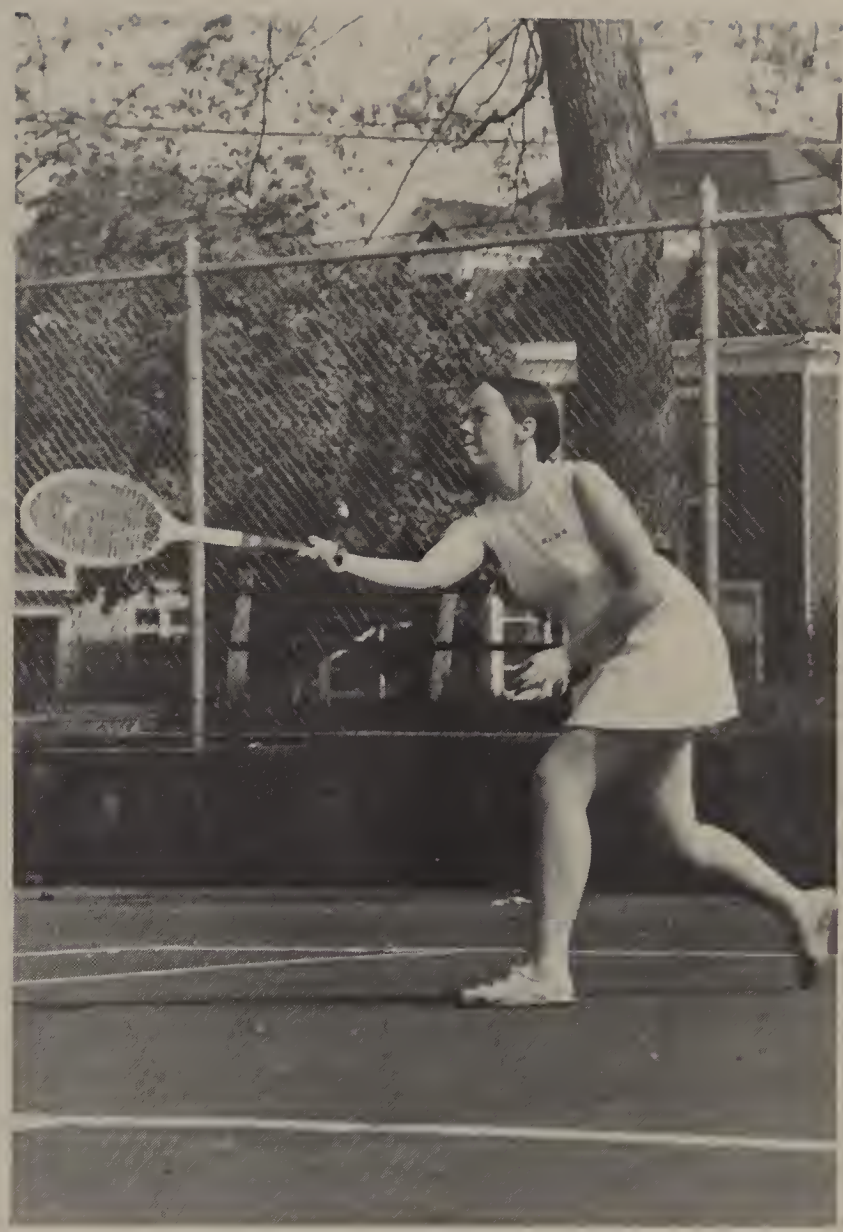

Jane Patterson

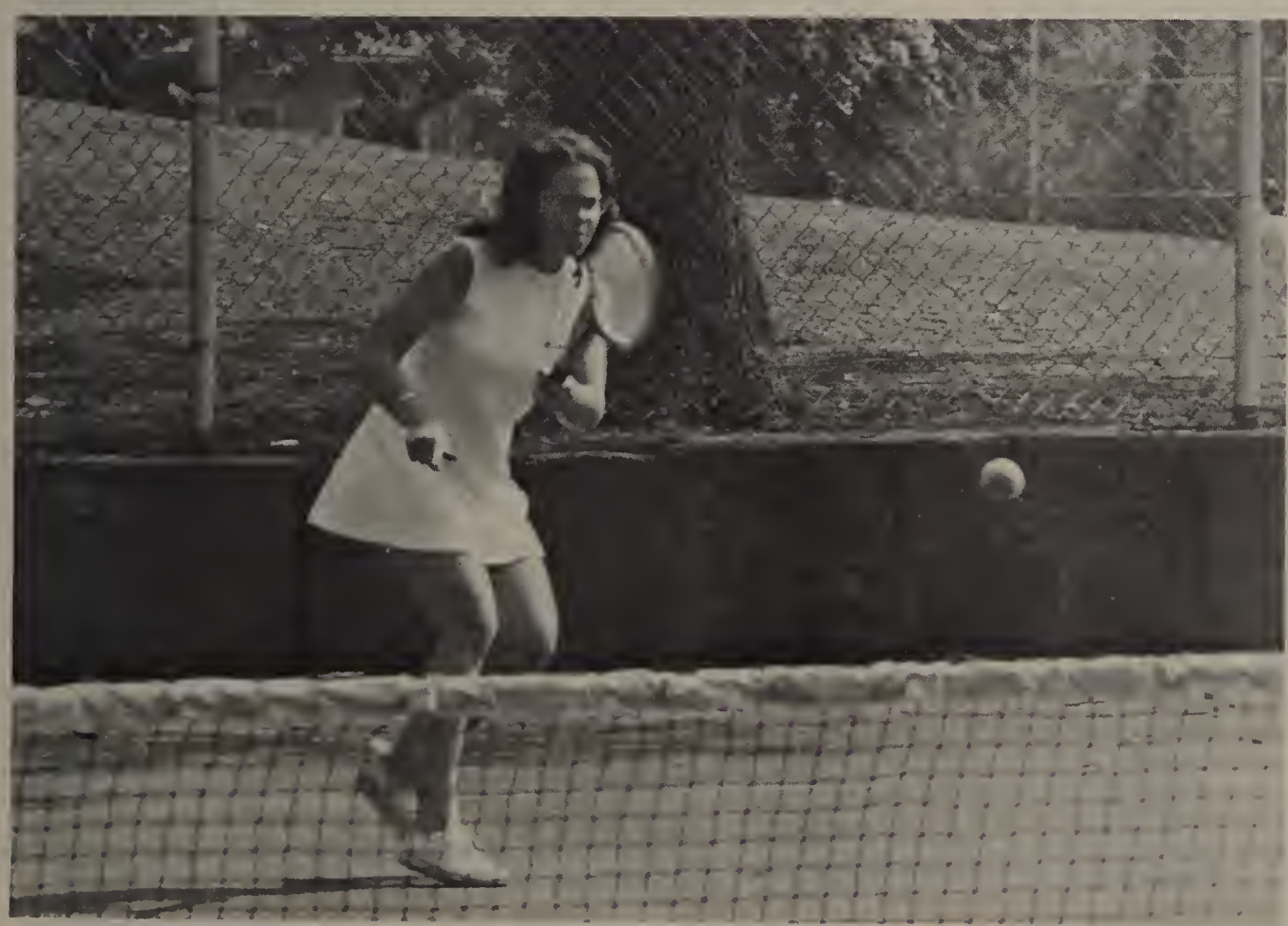

Holly Marshall

TENNIS SCORES

Malden	4	Wakefield	1
Malden	0	North Quincy	5
Malden	0	Quincy	5
Malden	0	Wakefield	5
Malden	0	Medford	5
Malden	2	Winthrop	3
Malden	0	North Quincy	5
Malden	0	Quincy	5
Malden	0	Winthrop	5

WON 1 LOST 8

GOLF SCORES

Malden	4	Medford	5
Malden	0	Reading	9
Malden	3	Medford	6
Malden	2	Newton	7
Malden	1	Malden Cath.	8
Malden	0	Stonham	9
Malden	2	Newton	7
Malden	0	Stoneham	9
Malden	8½	Cambridge Latin	½

George Grande and Danny Steber

Michael Bolognese and Matty Marden stop for a rest

Exchange Student: Lars Bergstrom

Thomas Lawlor, Joseph Adams, and Mark Berman

David Lyons

Mark Berman

OUTDOOR TRACK

Malden	72	Chelsea	55
Malden	66	Revere	65
Malden	88	Everett	35
Malden	81	North Quincy	42
Malden	63	Quincy	68
Malden	63	Somerville	68
Malden	65	Medford	66

Spring Concert

The Music Department presented its second annual "Three in One" spring concert on May 15, 18, and 31. The groups performing on these dates included the Band conducted by Miss Donna Merris, the Stage Band conducted by Miss Carole Blake, and the Choral Art Society, Treble Clef, and the Madrigal Singers under the direction of Mr. Frank Abrahams. The long hours spent by students perfecting their music resulted in an outstanding series of concerts concluding the year's music activities.

Miss Donna Merris

Mr. Frank Abrahams conducts the Treble Clef.

Miss Carole Blake

Audrie Weiner

The Stage Band

The Promenade

Colour My World

A larger than life garden with paper flowers, trees and rock walls was the setting for the evening of May 11 and the Senior Prom, Colour My World. Leslie Russo and David Tucker were the co-chairmen of the activities centering about a wishing well, a rustic bridge and a gazebo which so magically transformed Marshall Gymnasium.

Tuxedoes, formal gowns, and corsages were only a portion of the memories mixed together with images of long spring afternoons of making flowers, the mess of paper mache and a coke shared with friends sitting on the fourth floor hallway surrounded by torn up newspapers.

Emery Haskell and Terry O'Brien were king and queen — most definitely a handsome couple.

Patty Long and Bill Keefe were co-chairmen of the after-Prom Dinner Dance held at the Sheraton Rolling Green in Andover. The scene was a story book one with a Camelot setting, soft music and sleepy moments until dawn.

James Carducci and Carol Borges

King and Queen: Emery Haskell and Terry O'Brien

Terry O'Brien and Emery Haskell with co-chairman: David Tucker and Leslie Russo.

The Grand March

Doris Dellemonico and her date

Pam Godfrey and Alan Beloff

Linda Kierstead and Bruce Neale: Paul Rutledge and Susan Schwartz

Kim Semon, David Tucker, Leslie Russo, and Steve Sideri

Everybody enjoys a little entertainment.

Mr. Boyle Swings.

Barbara Chadwick and Carl Byron

They could have danced all night

Mr. and Mrs. Boyle

Paula Sweeney and Ira Lerman

Donna Koretsky and date

Presenting . . . Pat Skinner

Alan Beloff, Pam Godfrey, Kevin Wong, Debrah Walk, Alan Goldstein, and Trudy Sandler give a toast

Paula Gillete thanks Mr. Boyle

Jimmy Richmond and Mr. Boyle

PRIZES AWARDED AT THE SENIOR CLASS NIGHT
MAY 23, 1973

FLORENCE K. PARKER HEALTH AWARD — Given by the Health teachers to the student who in the opinion of his teachers, has fulfilled in an exemplary manner all the requirements of the Health Course.
Mildred A. Allen

MASSACHUSETTS ASSOCIATION OF MATHEMATICS — student from Malden High School scoring highest on the First Level of the 1972-73 Olympiad Exam
James V. Carducci

THE WILLIAM HUDSON ROTARY SCHOLARSHIP
John G. Daly — $125

MR. GREENROOM — For Loyal service to Greenroom
David Desmond

WILLIAM NIEDNER SCHOLARSHIP
Pauline M. Gillette — $200

LEBANON LODGE #126 I.O.O.F.
Elaine D. Gilbert — $100

BLACK STUDENT UNION AWARD
Christopher L. Gibbs — $25

KIWANIS CLUB SCHOLARSHIP
Pamela R. Goodman — $200

LIONS CLUB NURSING SCHOLARSHIP
Catherine A. Harris — $300

KIWANIS CLUB SCHOLARSHIP
David J. Kasses — $200

OLD & NEW SCHOLARSHIP — Awarded to a deserving girl in the Senior Class who is planning for additional education after high school
Denise L. LeBlanc — $300

KIWANIS CLUB SCHOLARSHIP
Jeanette G. Loomis — $200

BUSINESS AND PROFESSIONAL WOMEN'S CLUB OF GREATER MALDEN
Patricia E. Long — $50

SALLY M. DICKSON ASSOCIATES — place setting of sterling silver presented to a senior girl who has been outstanding in the home economics course
Mary A. Morsett

CLASS of 1962 — The Dennis Della Piana Award — to the senior boy who has given outstanding service to the class and school
Raymond J. Novack

The Malden Guild of Artists and the Annie and Jack Fruit Fund will provide a one-year tuition grant to a graduating student of Malden High School who will be attending the Mass College of Art.
Paul F. Parcellin

KIWANIS CLUB SCHOLARSHIP
Edward M. Cannon — $200

THE WILLIAM HUDSON ROTARY SCHOLARSHIP
Wayne T. Peterson — $125

KIWANIS CLUB SCHOLARSHIP
Stephen D. Proper — $200

Suburban Electrical Contractors Association — for most improved student in the electrical course in the past year — an electrician's tool kit
John E. Mahoney

CLIFTON A. SNELL SCHOLARSHIP (Graduate of the Maplewood School)
Peter N. Robicheau, Jr. — $285

HARRY L. DUBBS MEMORIA LAWARD — Class of 1927A — to be awarded to the senior who has been outstanding in the Field of Music.
Jonathan A. Richmond

CHESTER W. HOLMES SCHOOL SCHOLARSHIP — (Must have attended either the Holmes, Faulkner or Pierce Schools)
Jonathan A. Richmond — $50
James D. Richmond — $50

ABRAHAM J. OXMAN MEMORIAL SCHOLARSHIP
Mary B. Hughes — $100

MT. SCOPUS LODGE — in memory of Abraham J. Oxman
Kenny M. Mazonson — $200

JAMES O'TOOLE SCHOLARSHIP
Richard V. Brazeau — $100

VETERANS OF FOREIGN WARS MEDAL (Good Citizenship)
David R. Sager

BENA ANTEEN KOZEL MEMORIAL FUND — Scholarship in memory of Bena Anteen Kozel, Class of 1970, awarded to a student pursuing the field of journalism and creative writing.
Kim Semon — $100

MARGARET H. O'BRIEN AWARD — Given by the Future Business Leaders of America Club — For scholarship in the field of Secretarial Studies.
Carol L. Sanders

MEREDITH WILLIAMS MEMORIAL SCHOLARSHIP
Barbara R. Sampson — $100

WILLIAM NIEDNER SCHOLARSHIP
Susan M. Galvin — $200

THE ALFRED DURGIN ROTARY SCHOLARSHIP
Paul S. Smith — $250

THE DR. SAMUEL B. SOSTEK SCHOLARSHIP FUND — The Dr. Samuel B. Sostek Scholarship, established in his memory to perpetuate his ideals. A graduate of the Class of 1927B, he was a humble, able and beloved physician and teacher who briliantly and unselfishly ministered to and instructed all classes and creeds, and dedicated his life to humanity by pursuing the tenets of Hipprocates with a devotion and zeal that was rare and inspiring.
Kevin M. Wong — $300

JOHN HANCOCK AWARDS
Jean M. Blanch
Maureen T. Buckley

MARJORIE L. MOONEY AWARD — Given by her friends to the outstanding student in Bookkeeping and Accounting for two years.
Maureen T. Buckley

ANNIE I. RUSTIN AWARD — For the highest average in four years of German study — presented through the courtesy of the Consul General of the Federal Republic of Germany in Boston.
Alan S. Goldstein

Century Bank and Trust Company — awarded to a student who is furthering his education in the field of Business Administration.
Alan S. Goldstein — $500

MISS GREENROOM — For loyal service to Greenroom
Janice M. Ruane

MALDEN HIGH SCHOOL CUSTODIANS' SCHOLARSHIP — Given in honor of Dr. Louis Solomon.
Janice M. Ruane — $100

D.A.R. GOOD CITIZENSHIP AWARD (Presented at Graduation)
Madelynan Doyle

LORD FAMILY SCHOLARSHIP
Madelynan Doyle — $200

THE CHARLES BUTCHER SCHOLARSHIP
Joel Braverman — $250

THE BETH ISRAEL SYNAGOGUE PHILIP AND LILLIAN GLASER SCHOLARSHIP FUND established by Judge and Mrs. Louis Glaser and friends in memory of his parents, Philip and Lillian Glaser. Throughout their lives they had a love for learning and sought always to encourage leadership. The scholarships established by Judge Louis Glaser emphasize particularly leadership development, thus perpetuating the ideals of his late parents.
Joel Braverman — $100
Julie M. O'Sullivan — $100

Miss Aliberti helping out with the awards.

David Sagar receives Good Citizenship Awards.

Mr. Brian Lacy presents the Rita Ryan Scholarship Award.

CHESTER W. HOLMES SCHOOL SCHOLARSHIP—(Must have attended either the Holmes, Faulkner or Pierce Schools)
Julie M. O'Sullivan — $100

MALDEN TEACHERS' ASSOCIATION SCHOLARSHIP — To a student preparing for the Teaching Profession — $250 to be awarded in the following manner: $125 the first year; $125 the second year.
Linda L. Katz
Arlene M. Velleman

FUTURE TEACHERS OF AMERICA AWARD — JOHN B. MATTHEWS CHAPTER — for outstanding service in F.T.A.
Linda L. Katz — $25
Arlene M. Velleman — $25

KIWANIS CLUB SCHOLARSHIP
Mark R. Kelley — $200

THE SAMMY J. ALIBERTE MEMORIAL SCHOLARSHIP — awarded to a boy who has a strong moral character which illustrates the qualities of courage and humility.
Mark R. Kelley

THE MALDEN PUBLIC SCHOOLS EDUCATIONAL SECRETARIES ASSOCIATION — a $50 savings bond to a senior girl who is most likely to succeed in the Secretarial Field.
Judith F. Henry

TRI-HI — Carrie M. Darling Award — for the highest ranking student in Shorthand and Typewriting for three years
Judith F. Henry

ZONTA CLUB SCHOLARSHIP
Patricia M. Lochiatto — $500

LINCOLN SCHOOL PARENTS' ASSOCIATION
Patricia M. Lochiatto — $200

KIWANIS CLUB SCHOLARSHIP
Paula L. Lombardi — $200

MALDEN HIGH SCHOOL GUIDANCE COUNSELORS' SCHOLARSHIP
Paula L. Lombardi — $100

IRISH AMERICAN ASSOCIATION OF MALDEN
Thomas G. Stein — $1,000

KATHARINE GIBBS SCHOOL
Maureen Hussey — $500

EASTERN AUTO PARTS CO., INC.
Thomas Finn — $25

LINE AUTO SUPPLY, INC.
Donald Taylor — $25

MALDEN FIRE FIGHTERS UNION LOCAL 902 SCHOLARSHIP
Linda L. Menzies —$250

MISS GREENROOM — For loyal service to Greenroom
Linda L. Menzies

THE CLARKE R. BROOKES SCHOLARSHIP
Linda L. Menzies — $125

THE CAROL SHENKER COVITZ SCHOLARSHIP FUND — Established in memory of Carol Shenker Covitz, Class of 1961. This scholarship is given to a worthy student entering the teaching profession — the profession Carol worked so hard at and loved so much.
Patricia L. Milliken — $100

MALDEN PUBLIC SCHOOL CUSTODIANS' ASSOCIATION— In memory of Lloyd Chapman
Patricia L. Milliken — $100

LT. ANTHONY J. SESTITO MEMORIAL SCHOLARSHIP — Given in memory of Lt. Anthony J. Sestito, graduate of the Class of 1961, who gave his life under heroic conditions in the Viet Nam Conflict.
Thomas R. Meo — $100

LINCOLN SCHOOL PARENTS' ASSOCIATION
Thomas R. Meo — $100

LINCOLN JUNIOR HIGH SCHOOL SCHOLARSHIP
Judith E. Meltzer — $200

WILLIAM NIEDNER SCHOLARSHIP
Judith E. Meltzer — $200

LIT SCHOLARSHIP
John H. Ricciardone — $50

SUFFOLK UNIVERSITY SCHOLARSHIP — for excellence in editorial writing — given to a member of the Blue & Gold Staff, who will be enrolled in the journalism program at Suffolk University.
John H. Ricciardone — $1,000

BLACK STUDENT UNION AWARD
Nancy C. Rogers — $25

JUNIOR OLD & NEW SCHOLARSHIP
Nancy C. Rogers — $100

DR. GEORGE A. HANNA, JR. MEMORIAL SCHOLARSHIP FUND — To provide an annual scholarship for a deserving student in the medical or paramedical field. This perpetual memorial will be in keeping with the dedication and generosity of a physician who gave so much of himself to others.
George R. Swible — $100

THE ALFRED DURGIN ROTARY SCHOLARSHIP
George R. Swible — $250

CAM AWARD — outstanding CAM member
Janet A. Vanasse — $25

LINCOLN JUNIOR HIGH SCHOOL SCHOLARSHIP
Janet A. Vanasse — $200

JOHN B. MATTHEWS MEMORIAL AWARD — Given by the Malden Jewelry Company — to the outstanding scholastic athlete in the college course.
Matthew M. Chiccuarelli, Jr.

KIWANIS CLUB SCHOLARSHIP
Matthew M. Chiccuarelli, Jr. — $200

THE DOMINIC N. ANTONUCCI MEMORIAL SCHOLARSHIP FUND in memory of Dominic a member of the Class of 1928, to be awarded to a deserving candidate of the senior class.
Matthew M. Chiccuarelli, Jr. — $100

KIWANIS CLUB SCHOLARSHIP
Debra L. Goodwin — $200

FLORENCE L. WHITTUM LATIN AWARD — Highest ranking student in Latin 4
Debra L. Goodwin

SALUTATORIAN MEDALLION
Debra L. Goodwin

BLUE & GOLD — For outstanding service to the Blue & Gold
Theresa A. Ryan

USONA SCHOLARSHIP
Theresa A. Ryan — $50

THE CHARLES BUTCHER SCHOLARSHIP
Teresa A. Ryan — $250

JAMES A. CRONIN SR. SCHOLARSHIP
Marcella A. Remer — $200

RITA RYAN SCHOLARSHIP
Marcella A. Remer — $100

MALDEN EMBLEM CLUB No. 176
Marcella A. Remer — $200

JUDGE MAURICE R. FLYNN, JR. SCHOLARSHIP — Given by the Elks Club
Marcella A. Remer — $500

FUTURE NURSES AWARD — For her continual dedication and outstanding service to the club.
Marcella A. Remer — $25

ANNIE I. RUSTON AWARD — For the highest average in four years of German study — presented through the courtesy of the Consul General of the Federal Republic of Germany in Boston.
Trudy Sandler

MYSTIC VALLEY CHAPTER OF WOMEN'S ORT BOOK AWARD (Organization for Rehabilitation through Training)
Trudy Sandler

DR. GEORGE A. HANNA, JR. MEMORIAL SCHOLARSHIP FUND — To provide an annual scholarship for a deserving student in the medical or paramedical field. This perpetual memorial will be in keeping with the dedication and generosity of a physician who gave so much of himself to others.
Trudy Sandler — $100

COGNOSCENDI CUP — Graduation Orator — presented by Cognoscendi Society of Malden High School.
Trudy Sandler

KIWANIS CLUB SCHOLARSHIP
Trudy Sandler — $200

ORATOR MEDALLION
Trudy Sandler

BERTHA L. GORDON AWARD — Given by the Men Teachers' Club to the outstanding girl athlete with a high scholastic standing.
Trudy Sandler

WHIL SCHOLARSHIP AWARD — Highest ranking student and and National Honor member — service, leadership, character and scholarship.
Alan W. Beloff — $250

Kevin Wong is overjoyed

MEN TEACHERS' CLUB — Robert Blair Award — For excellence in Physics.
Alan W. Beloff

USONA BOOK PRIZE — For excellence in English
Alan W. Beloff

FRENCH CLUB — Ruth A. McKenney Award — For excellence in French 5
Alan W. Beloff

THE READER'S DIGEST CERTIFICATE OF AWARD — A complimentary subscription to The Reader's Digest for one year given to the Valedictorian of the Class of 1973.
Alan W. Beloff

VALEDICTORIAN MEDALLION
Alan W. Beloff

CAM SOCIETY GIFT — Charles A. Marsh Award — For excellence in Mathematics.
Alan W. Beloff

SOCIAL STUDIES AWARD — Three Years of Excellence in Social Studies.
Alan W. Beloff

NATIONAL MERIT SCHOLARSHIP — awarded to a student who has demonstrated outstanding academic performance and high potential for future accomplishment.
Alan W. Beloff — $1,000

Senior Banquet

Michael Morrill

Susan Galvin

Mr. Crawford and David Sager

Estelle Moreschi and Bill Keefe

Michael Clapp

651 Graduate

Kevin Wong

Rev. David Buzzell

Miss Merris

June 1, 1973

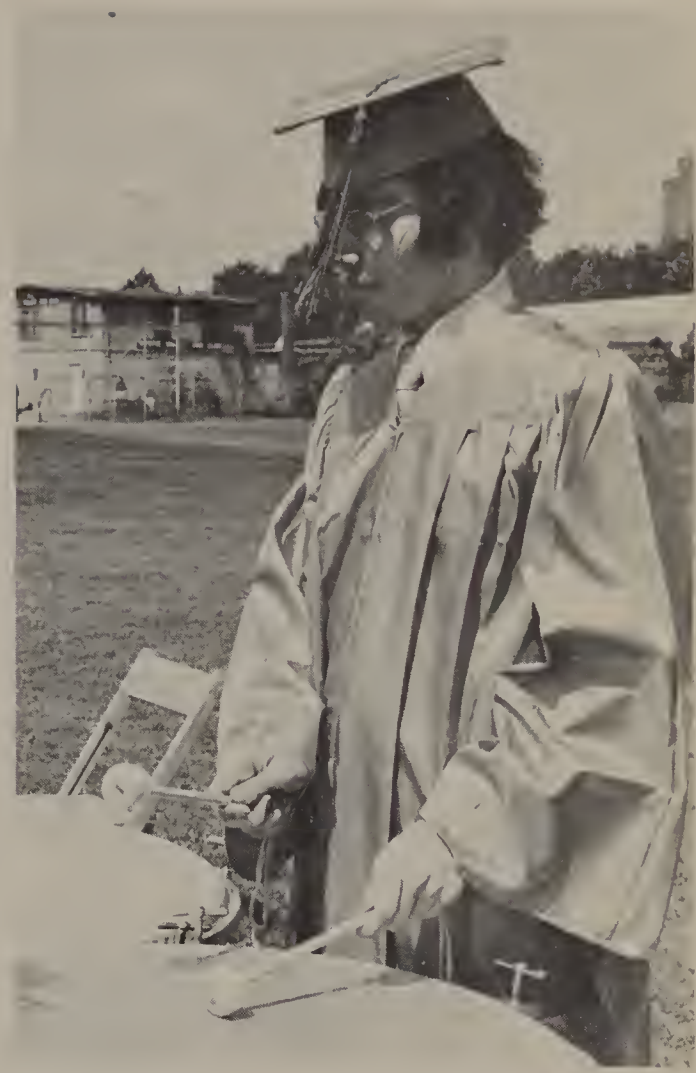

Joe Randazzo

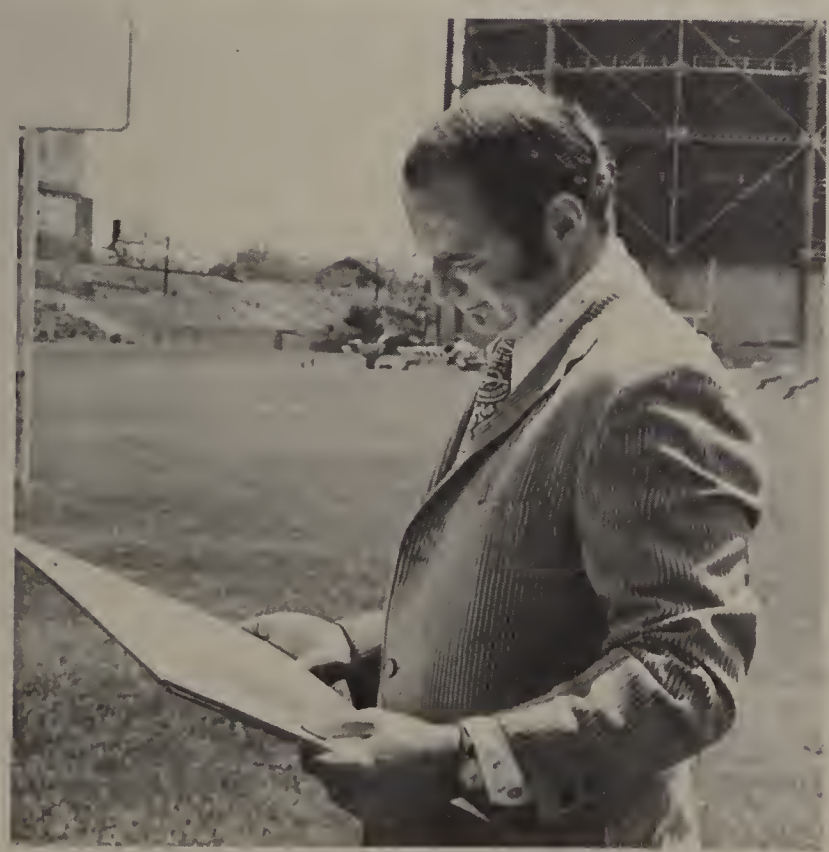

Mr. Duffy

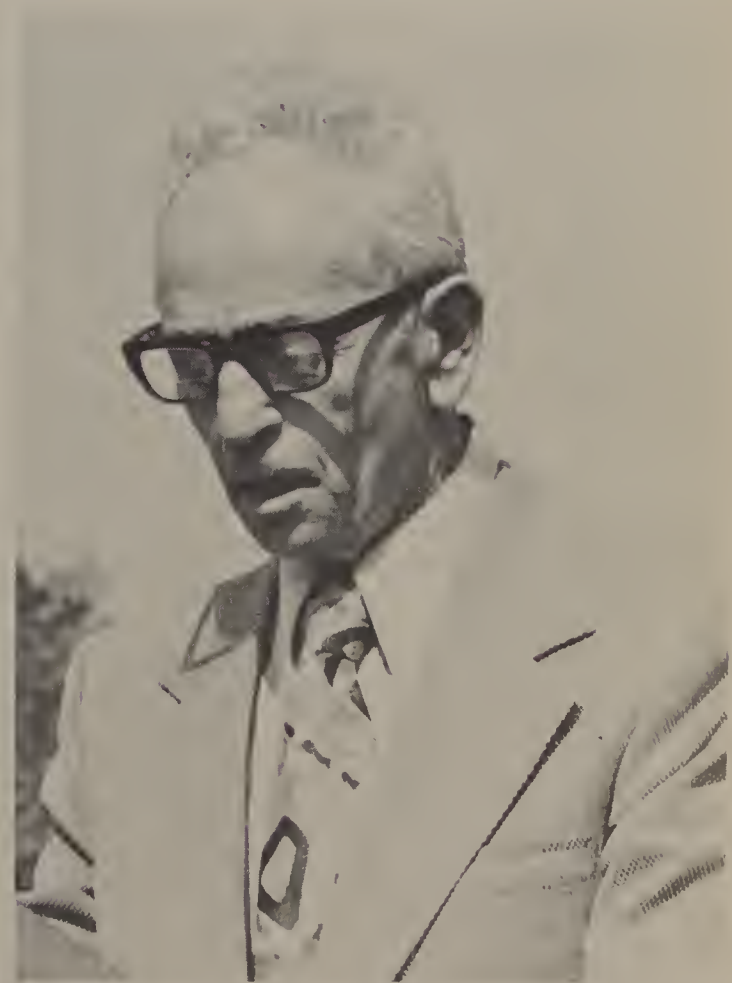

Mr. Edward Hoffman

SELF-IMPROVEMENT: A COMMENDABLE GOAL

Throughout our lives, most of us will endeavor to reach a certain goal. The path we choose may not always be without obstructions. In order to achieve this goal, we must be strong and willing to accept and cope with the barriers that will arise.

All of us assmbled here today are not fighting for our survival, as those people in impoverished and wartorn countries are. Thus, we have no reason to be continually concerned about basic survival needs, such as hunger and thirst. These needs can be sufficiently satisfied without any major problems. According to psychologist Abraham Maslow, man's innate needs are arranged in a hierarchy of priority. After fulfilling the basic needs, man should work to reach higher goals, that is: love, belonging, closeness, and self-esteem. Achieving these needs can be difficult for some people and elementary for others. But if each of us is concerned enough about himself and one another, each should willingly recognize the dilemnas that might develop.

After satisfying these needs, a person can strive to reach self-actualization. Some people never satisfy this goal, which for them is only a hope. Einstein, Beethoven, Eleanor Roosevelt, and Lincoln, according to Maslow's studies, are four exceptional people who have been able to realize this goal. Many people desire and work to attain the characteristics of the self-actualized person, who can perceive reality and live with life courageously. He does not turn away when faced with a threatening problem, but tries to solve the problem without allowing himself to be defeated. He can accept, love, and respect himself with all his faults, and then can easily accept, love, and respect others. Ego-centricity is a trait seldom found in a self-actualized person. Instead, his life centers about the problems of society, to which he dedicates much of his time. He is an individual who directs his life according to rules and values that will improve his existence. Another of his characteristics is his ability to profoundly appreciate the necessary experiences of life, even if he has had these experiencs many times in the past. He has compassion for all that is living and sympathetically identifies with all of humanity. He respects and treats all people as equals, despite their race or religion. In achieving a certain goal, he acknowledges problems and searches for solutions. A self-actualized person realizes that a sense of humor is always important in a person's life, but at the same time recognizes the seriousness of life. He is capable of a high degree of creativity in all that he may do.

These characteristics are not inherited, but are qualities of a person who has struggled toward the goal of self-actualization. Many of us may never reach this goal; many of us may never try. But reaching this goal can result in our own personal improvement. We may not fully achieve this aspiration, but we can try to attain some of the characteristics emblematic of self-acutalization. We must always be willing to broaden our horizons and develop ourselves. The appreciation of the arts, of knowledge and of people enriches our lives. "For man is happy only in his aspiration to the heights; when he attains his goal, and cools and longs for other distant flights." — (Kahlil Gibran)

DEBRA GOODWIN

Mr. Boyle

CORRUPTION: AMERICAN STYLE

The unbearable rise in prices, the decline in trade, the growth of unmployment, the increasing number of political assassinations, the surge in welfare lists, the cutting back of government expenditures, the disintegration of some government agencies, the widespread distrust of the military, the unsuccessful attempt by government to freeze prices and wages, the continuing inflation —

Sound like the problems facing America today? The government, built on a tradition of integrity, decaying into a powerful tool of the corrupt? It is not! This description depicts the events that led to the fall and destruction of the Roman Empire more than 1500 years ago.

One of the main causes of the decline of the Roman Empire was the corruption in government. Citizens of Rome lost faith in their emperor, senators and officials. The credibility gap between the rulers and the ruled widened immensely. Unfortunately, the United States appears to be paralleling the happenings of this great ancient empire.

America is a country founded on high morals and ideals, held together by the success of business. But we are sacrificing our ethics and trust, as we are sacrificing our water and air, to business interests. The preoccupation with material goods and wealth is destroying the United States as effectively as it destroyed the Roman Empire.

With enough power and money, buying Congressmen and Senators becomes easy. Bribing government personnel is almost acceptable, as Americans like to look the other way. Often, an elected official appoints his chief campaign contributor to a prestigious office as a nice thank-you gesture. The more able man, with less money, watches the appointment in disgust. But we, the people, suffer in blindness.

Lack of ethics, in campaigning for office in America, is revolting. Year after year, polticial campaign tactics have become more ruthless, more crude, and more criminally effective. Now the disease has contaminated the White House. From within the heart of our federal government, the worst list of campaign crimes in many years is coming to light: the alleged bugging, bribing and robbery at Watergate. Can we place our faith, our trust, and our lives in the hands of Washington? The credibility of the American government has been shattered. The trust might never be completely restored.

Fixed public opinion polls, false advertisements, and the many unnamed, unknown crimes to date against the American people and our democratic government, will probably pass unheeded in the shadows of the Watergate incident. Will the Watergate atrocities open our eyes to the numerous injustices in government? Or will we ignore the filth and hope it will go away?

Loss of faith, caused by corruption, is killing our values and goals. Greed has finally mastered morality. Edward Gibbons suggests in his *Decline and Fall of the Roman Empire* that "Profit has become our religion, expediency our law, greed our motivation, license our liberty."

Will America's reply to "broken promises," outrageous lies, smear tactics, and practiced fraud always be — "That's politics?"

TRUDY SANDLER

Sponsored by the Malden Chamber of Commerce, and the Rotary Club, the Career Exposition was not only an attempt to help students consider their careers, but also to learn about their community, its business and opportunities. The Exposition was held for two days in the Marshall Gym, where students observed displays of the five career areas. Representing the Fine Arts, the Actor's Workshop performed short skits for the students. At the Health display, employees of the Malden Hospital demonstrated all sorts of medical equipment to the students. Many representatives of Trade and Manufacturing companies talked to the students about the opportunities in these fields. At the Business and Office booths, computers and electric typewriters were displayed. One of the most popular exhibits was that of the Armed Forces and Government Agencies. Recruiting officers talked to students while showing films and slides of the different service branches.

THE EMERGING INDIVIDUAL: YOUTH'S RIGHT TO RECOGNITION

Ideally, as high school graduates, we enter adult society in the hope of living a fulfilling, satisfying life, which allows us to flourish as individuals. We all wish to be accepted as people, as adults; perhaps most of all, we want our voices to be heard and our right to our own opinions to be respected. As young adults we find ourselves about to assume many vital responsibilities, whether we choose to enter into an occupation immediately, or to further our education first. We welcome these responsibilities and burdens; for so many years we indeed have anxiously awaited the date of their arrival. Along with this new independence, and its obligations, we also expect recognition as mature individuals. Many of us find that we cannot talk to our elders without the feeling that we are speaking to deaf ears. Many times our opinions are tacitly dismissed without fair consideration because we, the young, have voiced them. We must be able to enter into meaningful dialogue with adults, to know that our decisions are acceped as those of mature, responsible people.

Young people are often the objects of broad and categorical criticism. We cannot gain the experience we need to forge our own identities, to shape our lives, when our attempts at adulthood are attacked as merely the actions of rebellious, aimless, upstart teenagers. We are grasping for freedom as individuals. Our claim of autonomy is simply the expression of our desire to achieve adulthood. We may still be young and inexperienced, but as all previous generations have done, we are all searching for a valid set of moral values, purposes, and goals. We recognize the merits of the present adult society, even though many times the paths we choose on our way to adulthood are not those generally accepted by existing society. Each of us strives in his own way to attain that degree of recognition that marks us as adult individuals; hopefully we are not aimless, or rebellious for rebellion's sake. Sterotyping or generalization about any generation is not constructive, nor accurate. During this turbulent period of alienation and discontent between youth and adults, constructive criticism and unbiased exchanging of opinions are very much in order. If both teenager and adult recognize each other as individuals, through communication we can build honest and frank relationships, based on empathy and rapport.

The problems of the emerging young and the conflicts between the generations can be eased only through mutual understanding. We realize that if we wish to be treated as equals we must also share equally in the responsibilities of life; we must pay our dues. This we are willing to do. In return we ask for acceptance of us as individuals, and a chance to prove ourselves worthy of the trust, respect and recognition we seek.

ALAN W. BELOFF

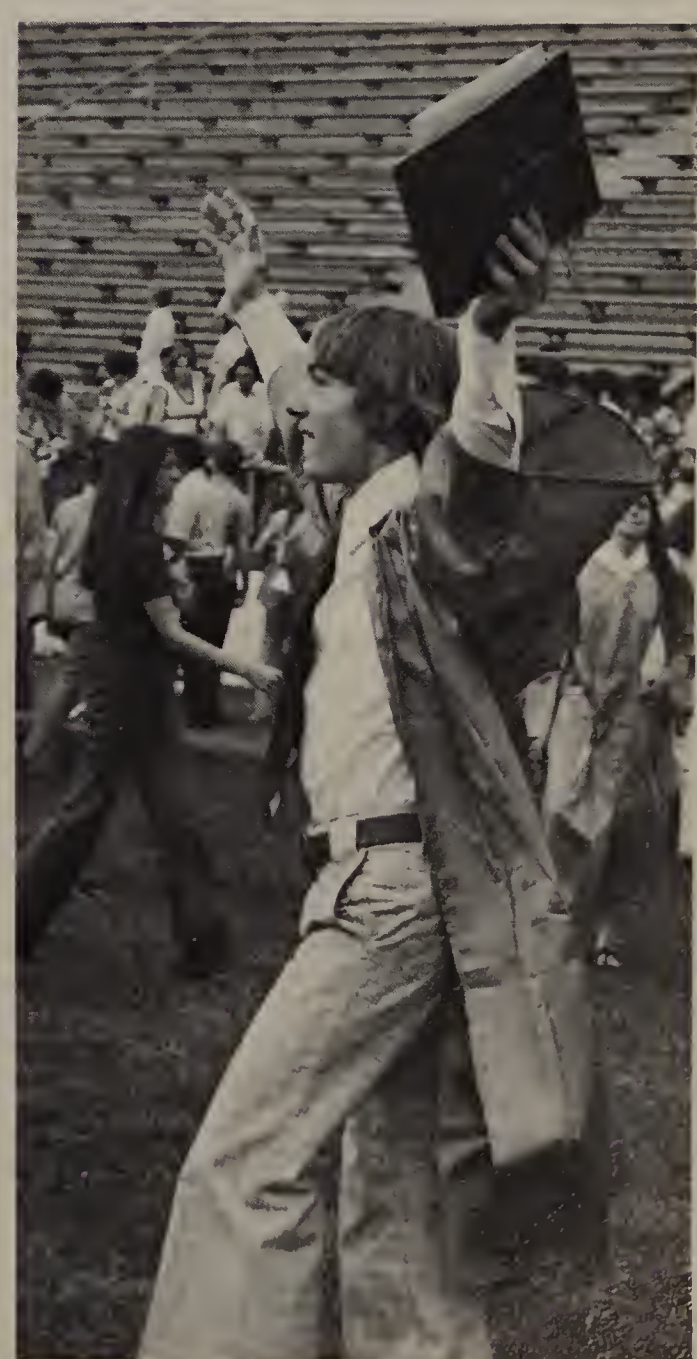

AUG 8 4

**L
379.74
M24m
(1973)
Cop. 3

Maldonian 1973
Malden High School

The Year	2 - 103
The People	104 - 205
The Groups	206 - 229
The Scoreboard	230 - 231
The Ads	232 - 253

MALDEN PUBLIC LIBRARY

Men have sought to lead lives with purpose and meaning, to accomplish something important, to make some worthwhile contribution. You have chosen to devote your life to teaching others. We who know you, your students and colleagues, have developed a great respect and fondness for you, a man who could just as easily reminisce with us about the '67 Red Sox as discuss some complex problem in chemistry. You have been active as an organizer for the SFAAB, a representative to the Faculty Senate, and as LIT Adviser. In class, in your mini-course, or just talking with us after school, you've established a close rapport with us, a concerned, responsive relationship that goes beyond the simple exchange of words between teacher and student. Perhaps that is what we treasure most, your ability to talk to us not only as a teacher, but also as a friend. This quiet sincerity, this personal interest, has been appreciated by all of us. We have therefore dedicated this yearbook to you, a fine educator and a most giving man,

Dr. Elliott R. Carlson

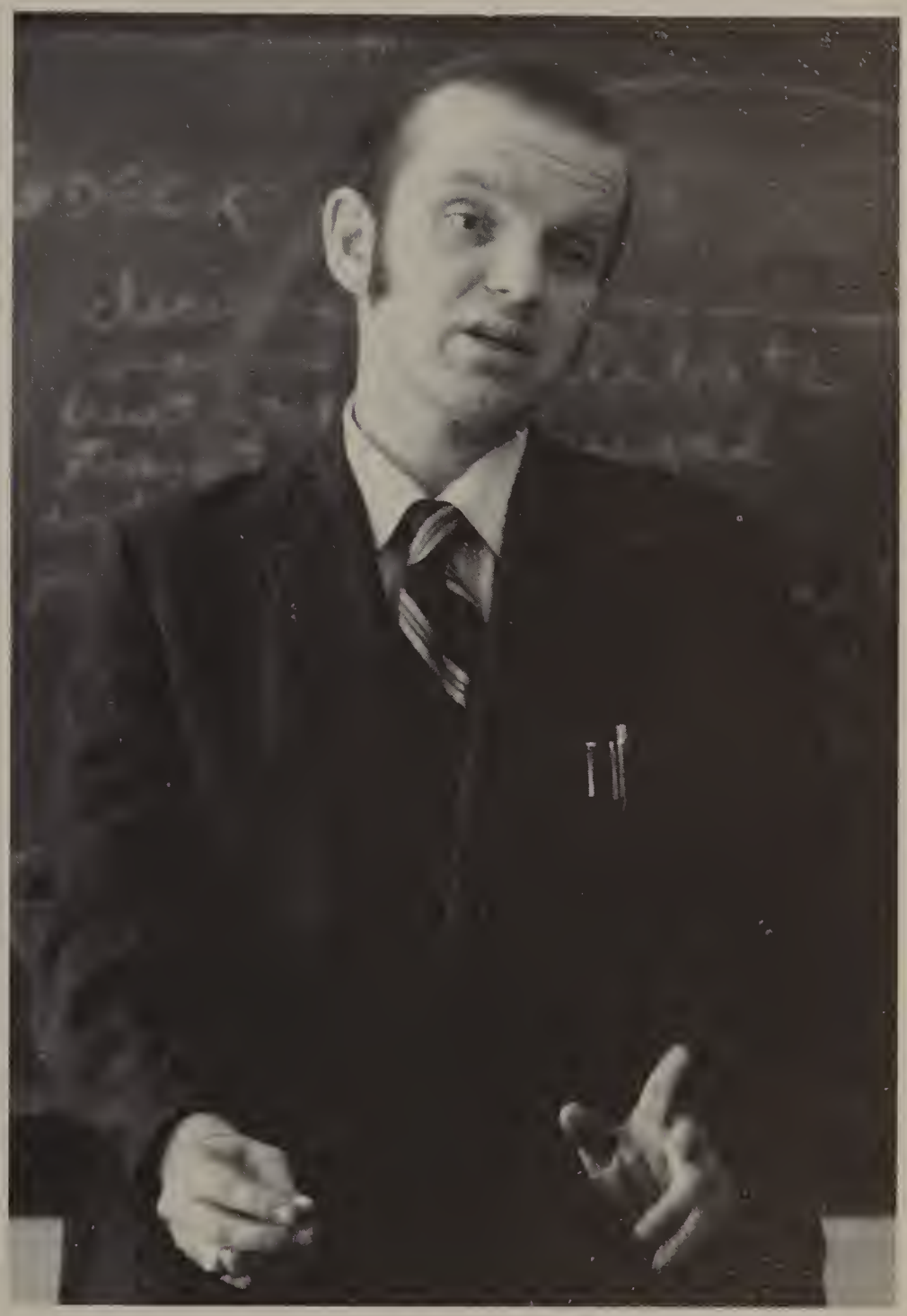

Search for Identity

Who are you? What are you going to do with your life? Find yourself, seek out the future, an identity obscured by clouds of uncertainty. Stand alone, consider the horizon expanding before you, the shimmering lights of a distant shore piercing through the shadows of doubt around you. Reach out in the darkness, feel the hurt of loneliness, then discover that out of the chaos and the pain, some order and meaning may emerge. You might find out where you belong in the crazy-quilt-jigsaw-puzzle world, what your part is in the absurd drama unfolding before you. You might find a purpose, a set of values, or perhaps only a directing sign pointing down a long, winding road that leads you miles from nowhere. Or maybe all you'll learn is how little you really know about yourself, about your world.

You might find yourself by leafing through a college catalogue or by just walking along a deserted beach, letting your thoughts wander, sorting out your feelings, hopes, dreams. You search for an awareness of the reality of who you are; you peer into the shrouded distance for a glimpse of a vague, formless future, an unshaped life floating on a boundless sea of aspirations.

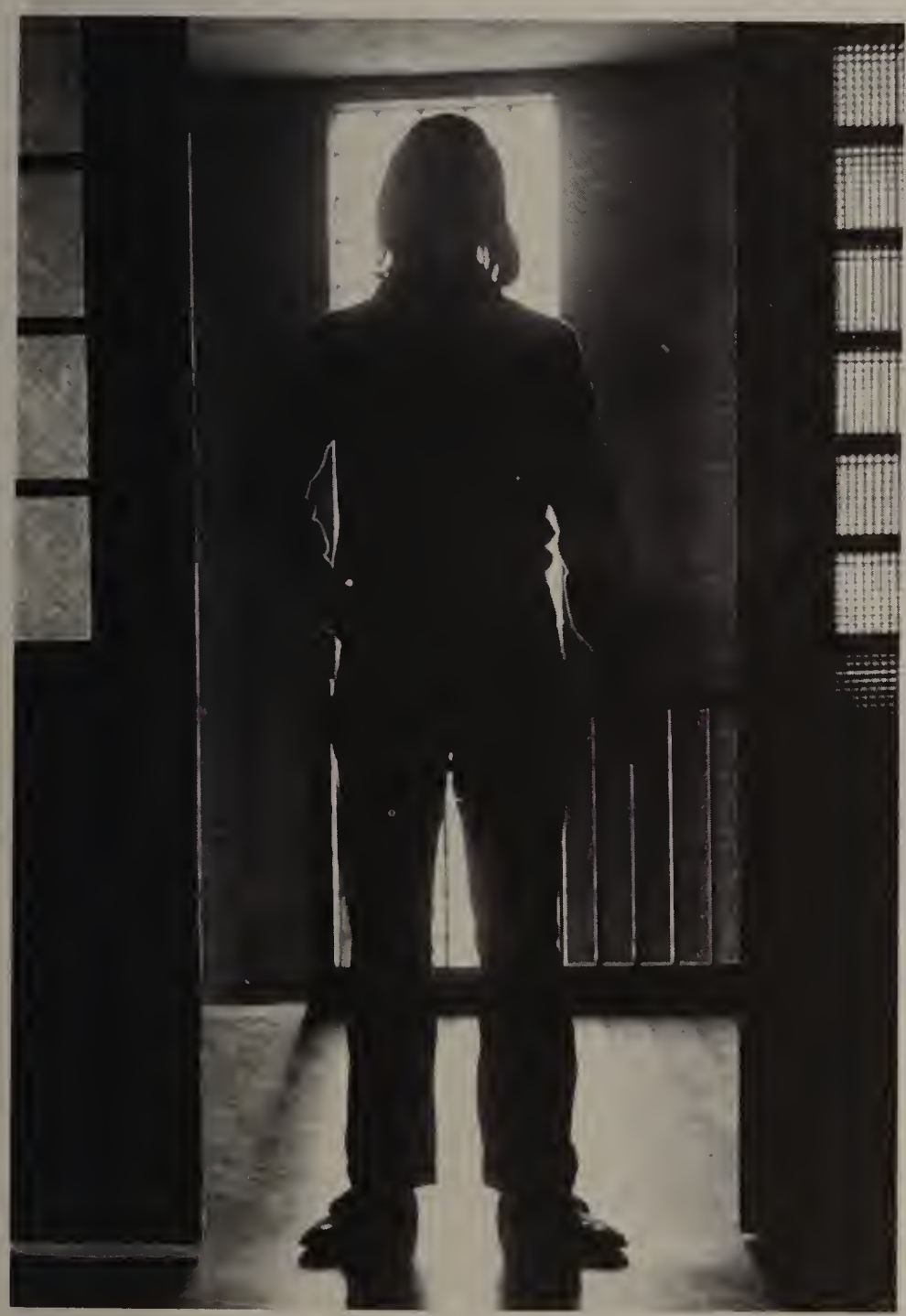

Government and Politics

Curriculum

Curriculum is the vehicle that carries the student further down the long, tangled road of education towards the most elusive knowledge of all, a true awareness of his role as a productive member of society. Through questioning, debate, experiment, and study, the student searches for a meaningful education and a set of values that will prepare him for a life in a complex, often confusing world. The learning process goes on: always reaching, sometimes grasping, always striving, sometimes achieving, always seeking, sometimes finding. Each additional shimmering fragment of knowledge sheds more light on the darkness, brings man closer to an understanding of the unsolved mysteries of his world. Man must know himself first, though. Through education, man gains a perspective on himself; he sees himself in relation to the world. He realizes his capabilities and limitations. He is able then to seek out the answers to the questions that puzzle him and others like him. Once he has found himself, man is armed with the knowledge of who he is, why he is here, and what he hopes to accomplish for himself and for his fellow man.

Business Machines

Search for Peace

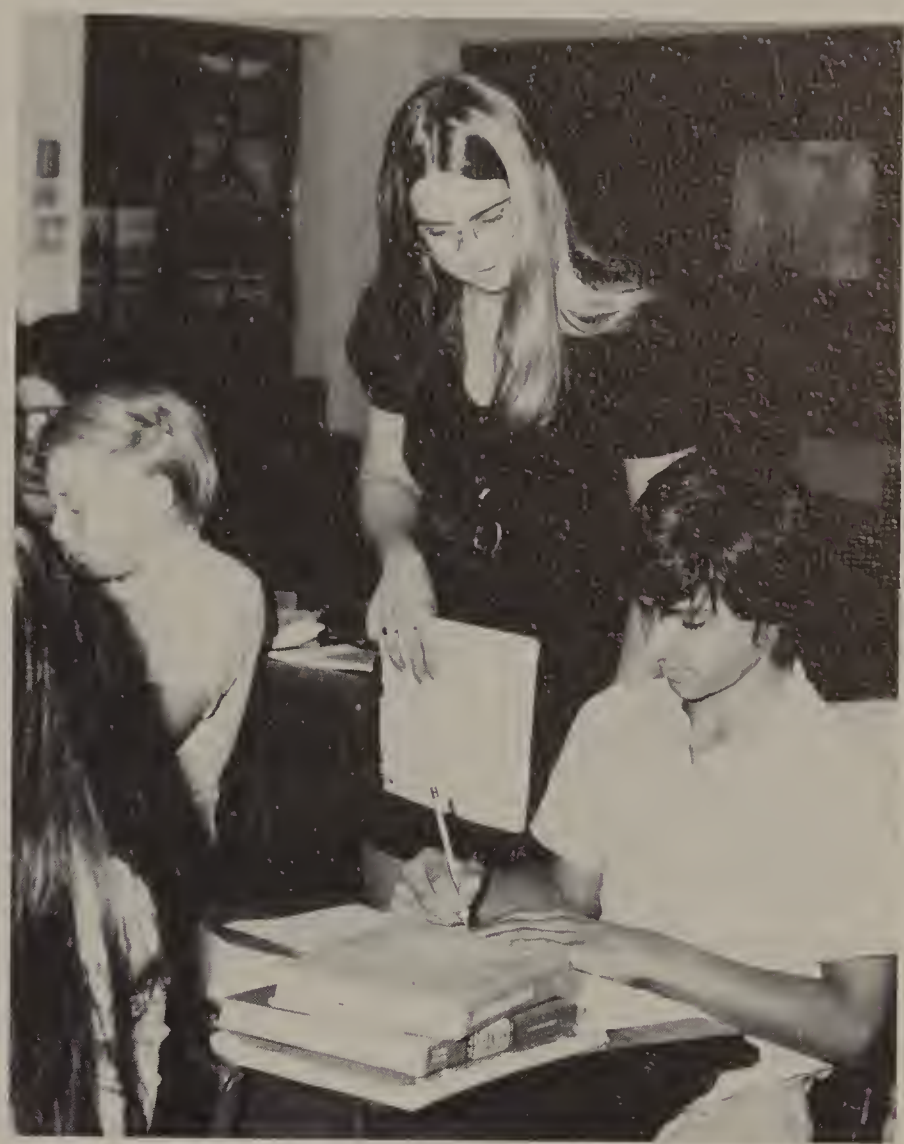

Spanish I

Biology II

Art II

Chemistry II

Small Machines

Psychology

Afro-American Studies

French II

Driver Education

A calm moment with Mr. Guarino

Mr. Guarino and the new Buick

Mr. Guarino, the new Buick and Paula Sweeney

Minicourses combine enrichment with enjoyment

Street hockey made easy

Music appreciation

Don't be nasty! Pat Skinner and Doug Santoro

Nice ba-by . . . Jean Penta and Pat Barker

Well my feathered friends. Miss Lovins

I dare you to take my picture! Alan Goldstein

Gotcha! Mr. Benotti

Go away! Mr. Alleyne

Bea Flammia

Miss Parris

Janet Cremone

Ms. Grunberg

Joe Cullen, Madelynan Doyle, Dave Tucker

Clockwise: Mr. McCann, Mr. Finn, Donna Sheridan, Mrs. Lane, Jeff Barat, Mr. Angelo, Mrs. Bedine, Mr. Duffy, Mr. DiGiammarino, Leslie Russo.

Clockwise: Mr. Darragh, chairman, Mr. Ruelle, Mr. O'Donnell, Marie Coco, Miss Micale secretary.

S.F.A.A.B.

The newly formed Black Student Union, joined by the Senior Class, worked on a program to help fight Sickle Cell Anemia. Under the direction of their advisor, Mrs. Helen Phillips, the Union was responsible for Stevie Wonder's appearance and the Teacher Auction.

Black Student Union

Football

. . . To drive with your last ounce of courage . . . Unlike the one-day-a week escape it is for the fan, football is a daily, grueling ritual for the participant. With the anguish that defeat brings, each individual of our team had the determination, pride, and courage to meet the opponent and to fight for the Blue & Gold.

MacDonald passes!

Touchdown!

That's it, Bruce

I'll drink to that!

Mallett stands by

Paolini cuts

Cunha drives

Bob Langston on the move

Cathy Winslow

Cathy Malzone

Rie Lowenstein

Co-Capt. Jean Penta

Cheerleaders

With their sparkle and enthusiasm, Malden High School's dynamic cheerleaders stimulated school spirit at football, basketball, and hockey games, pep rallies, and assemblies. Our twelve cheerleaders exist as a unified group in order to lead the M.H.S. student body in supporting the teams both in victory and defeat, looking always up toward victory as their goal.

M.H.S. Cheerleaders

Barbara Hanifan

Lynn DeVincentis

Esther Fishman

Priscilla Perrigo

Co-Capt. Ann Connolly

Leslie Russo

Madelynan Doyle

Barbara Chadwick

Malden "Stops them dead."

Don't get in Fermano's way.

Bruce Knight holds on tight.

Paolini picks up some extra weight.

Byron looks for an opening.

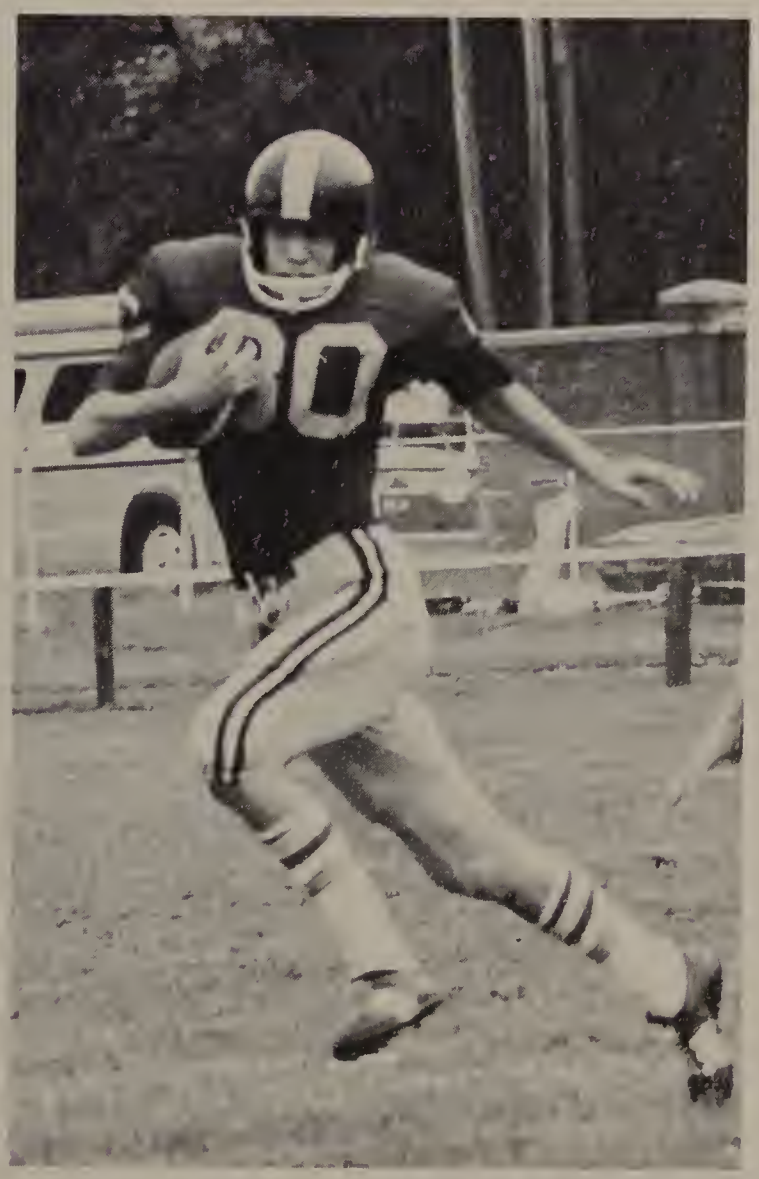

So does Bob Matewsky

Band

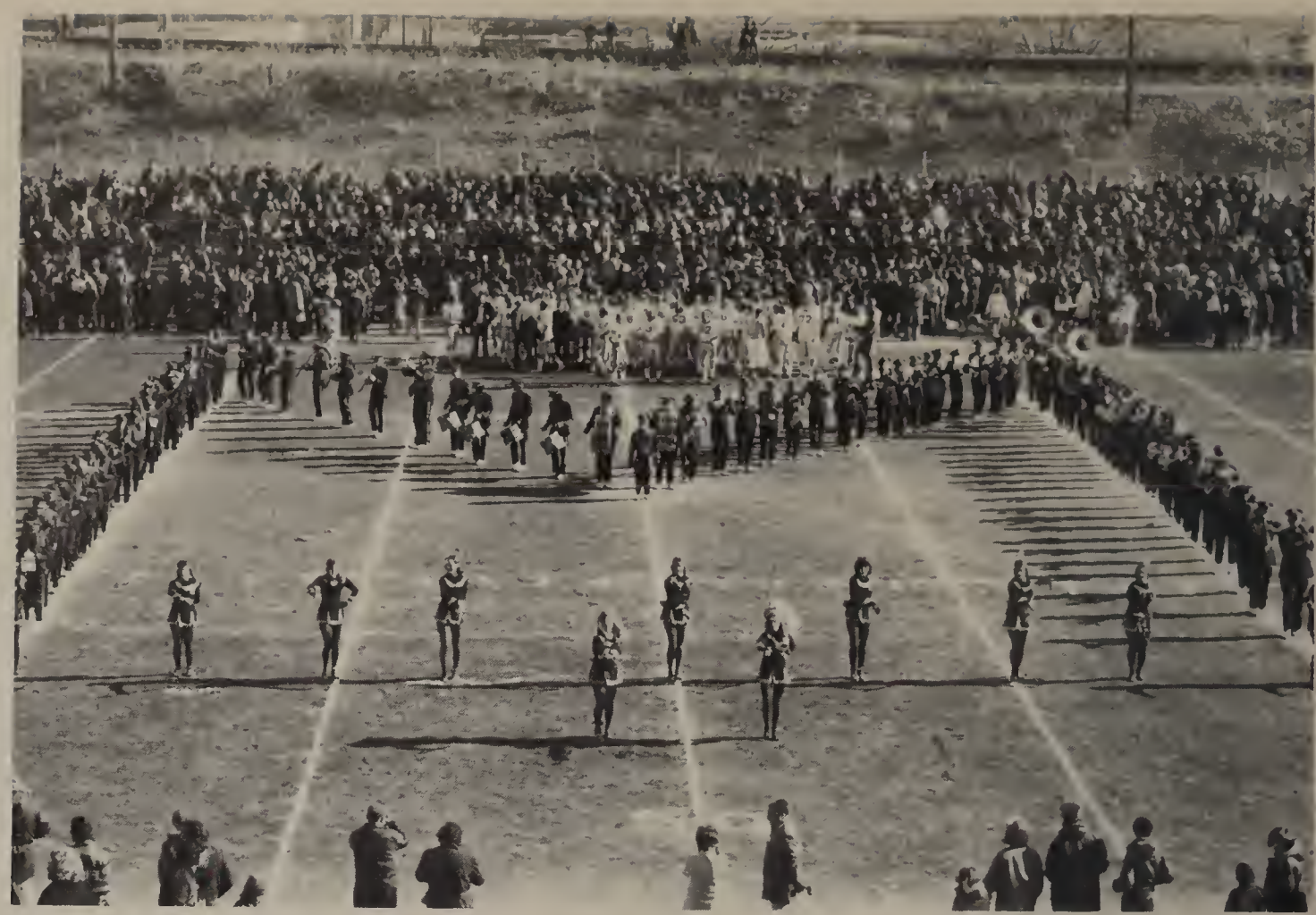

The band can be found at many school functions. Rallies, football games, and parades wouldn't be the same without the band. The students put a great deal of time into their work and certainly add something to Malden High.

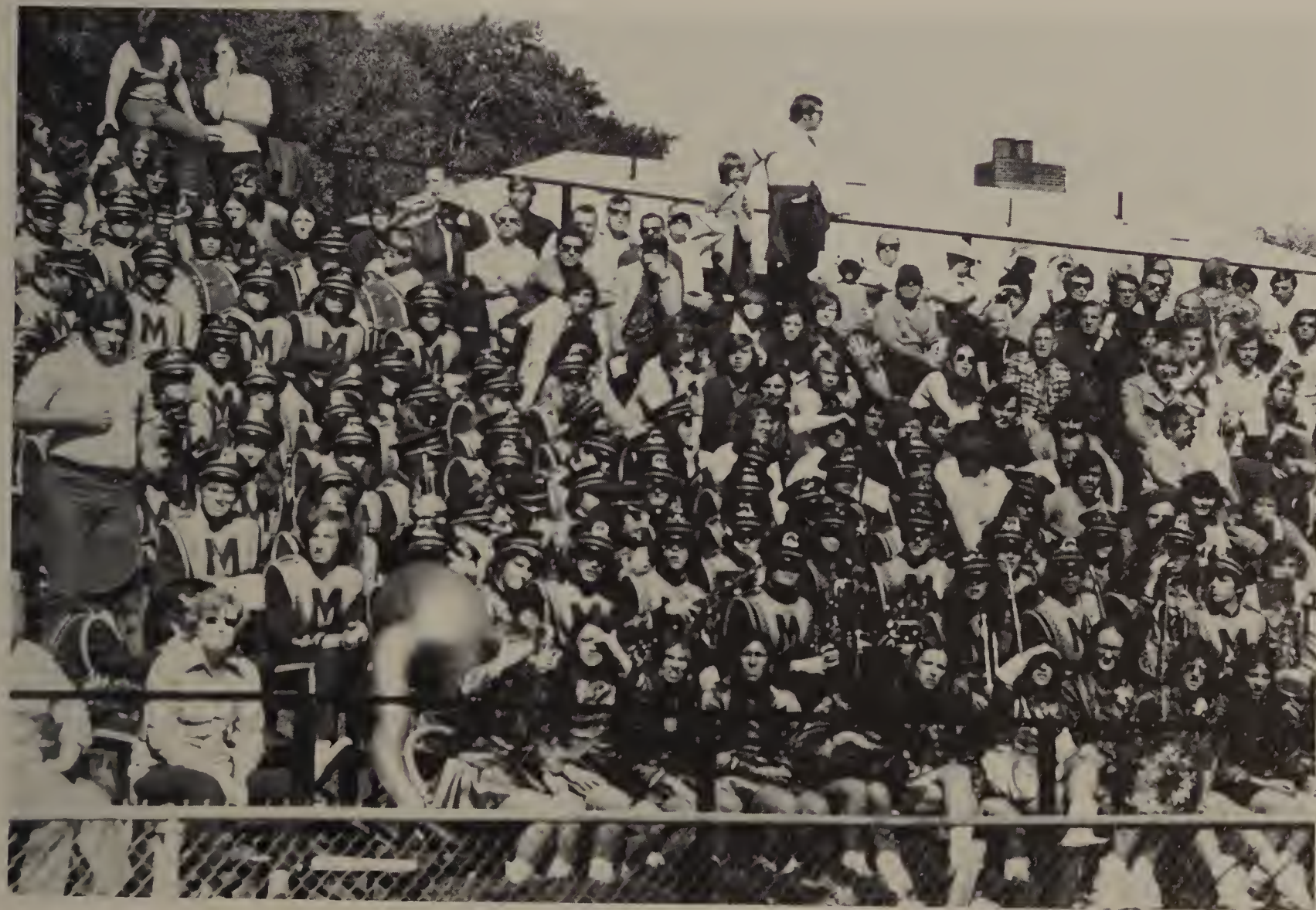

Majorettes

The majorettes have added a great deal to our school spirit. They enthusiastically supported our football team during a very trying season. They are composed of five seniors and seven juniors. They are led by Cynthia Barrett who is the head majorette while Paula Lombardi is the drum majorette.

DOWN QRTR
VISITORS MALDEN

Thanksgiving:

James D'Addario

Daniel Norton

Joe Pedulla

Co-Capt. Steve Saraceni

Malden 19 Medford 38

That hurts!

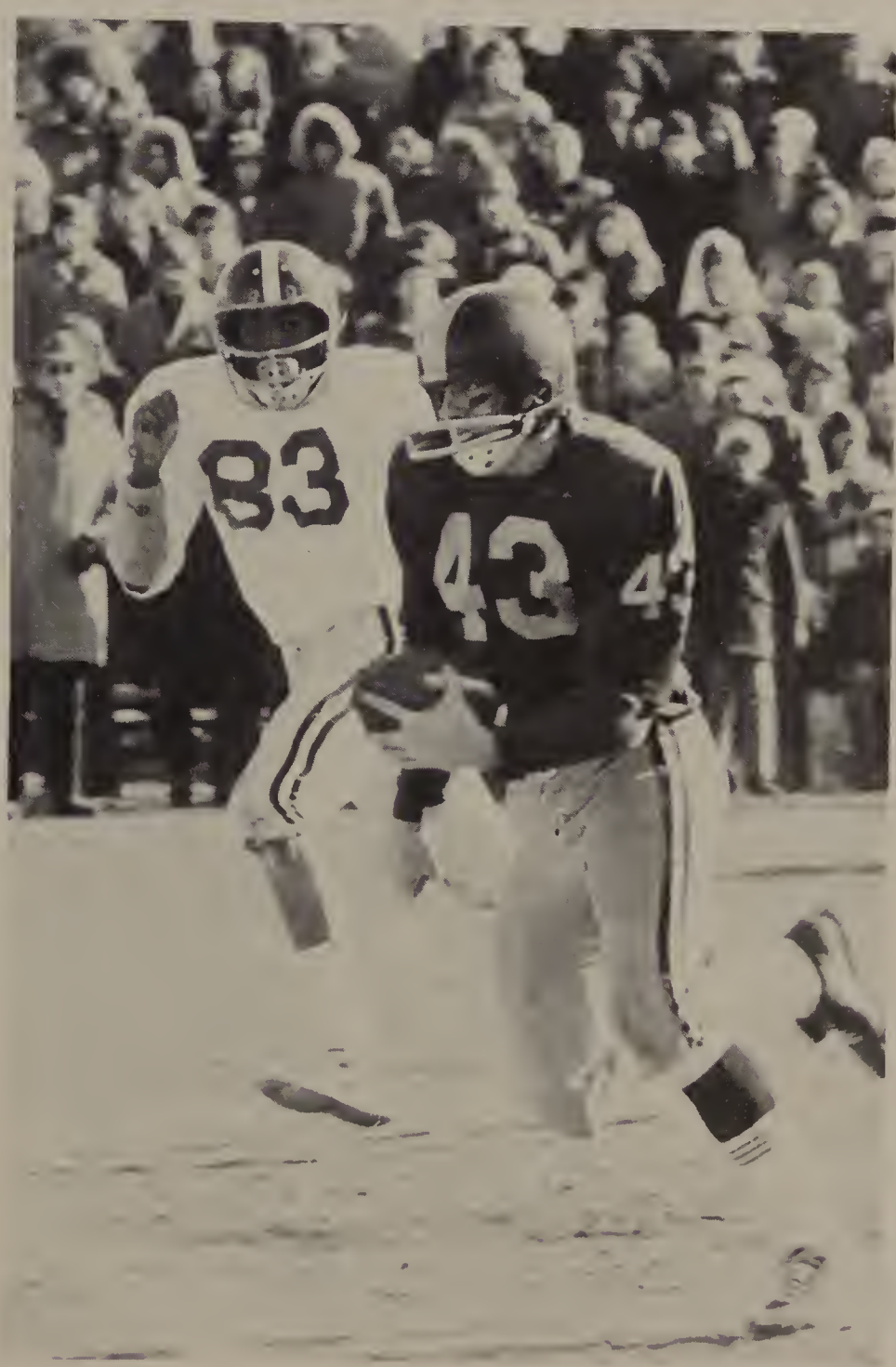

Hank O'Brien

Pep Club

The Malden High Pep Club has been a vital force in the spirit of the school. During crisp autumn days and snow-filled nights of winter the girls have proved to be both devoted and enthusiastic. This year, more than ever, the Pep Club showed the players that their fans were with them through their trying season.

Nedlam

Mildred Allen, Terry Benninati, Maureen Buckley

We're with the team.

What're we gonna do?

Fight, fight, fight

Beat-em!

Senior Class Dance: The Nifty Fifties

Bud Ballou and Assistant

L. Russo, B. Keefe, and E. Kurpieski

L. Russo, K. Mazonson, and A. Beloff

Mr. Crawford and Miss McGee

In a nostalgic return to the era of the fifties, Malden High School students successfully recreated the atmosphere of twenty years ago. Bobby socks, saddle shoes, and "greasy kid stuff" combined to provide the effect. Carefree dancing, a candy store, and Bud Ballou as emcee furnished an enjoyable evening for all.

Junior Class The Battle of the Bands

John Doherty and buddy.

Asylum

Nemesis

Dust

The Battle of the Bands shook the walls of Jenkins Auditorium with the tight sounds of raucous, hard driving rock and roll. The junior class showcased the jamming talents of Asylum, Nemesis, and Dust. Their sizzling guitar riffs and biting hot licks on brass fought it out for the favor of the crowd. The audience was immersed in a tidal wave of sound, from mountains of amplifiers that blasted the senses with sheer volume. Lost in the maze of reverberating rhythm, or buried alive in the blues, a rock musician burns away the veneers that mask emotions: getting his head together through music is part of his search for self.

A Quitter Never Wins and a Winner Never Quits.

With the transformation of summer into autumn comes the exhilarating field hockey season —leg-padded goalies, swift-moving inners, and dodging wings combining their efforts together as a team. Agility, quick thinking, and zest characterize the Malden High field hockey players who utilize these qualities to meet the challenge of competition with their visiting teams. To the seniors their last field hockey season represents a rich remembrance of vitality and endurance.

Dodging, passing, scoring, rushing, fatigue—field hockey!

Let's Fight!

Trudy Sandler makes a great save for Malden.

Patty DiPietro as she dribbles the ball down the field.

Jane Brunelli fights for the ball.

Elaine Burke makes a great hit.

Get ready, on your mark, get set ... Go!

It takes a great love, self-satisfaction and a never ending strength to become a Malden High Cross-Country runner. Competing in one of the toughest leagues, the MHS harriers did extremely well compiling a 5-2 record. The team went out day after day and ran many miles in preparation for the strenuous races. It all payed off in the end as Malden was victorious again and again.

Line up for Malden.

Michael O'Keefe, Co-Capt.

Tom Lawlor

Ed Cannon

Paul Allen

Bob McDermot, Co-Capt.

Mr. O'Brien, Coach

Blue and Gold

Throughout the year, the Blue and Gold keeps the students informed of the current issues and goings on at Malden High School. The staff sponsors the successful annual Globe Santa drive for needy children at Christmas time. Along with the Globe Santa drive, the staff presents the football rally for the school before the Thanksgiving Day game.

With every issue the Blue and Gold seeks to present new and fresh ideas to the readers at Malden High School.

The Blue and Gold Staff

Mrs. Lane, Advisor

G. Swible, D. Burke and Mrs. Lane

June Puleo and Diane Vanesse, Jr. members

D. Wostrel, M. D'Amato, A. Gaquin, and Mrs. Lane

Terry Ryan and Mrs. Lane

John Riccardone, Associate Editor

Trudy Sandler, Associate Editor, and Blue and Gold Staff

Blue and Gold Subscription Staff.

Blue and Gold Advertisement Staff.

Maldonian

The Maldonian Room is perhaps the busiest room at Malden High School.

The business staff throughout the year is obtaining advertisements and subscriptions for the yearbook. The literary staff writes biographies and meets layout deadlines. The photography staff through the year takes pictures and provides prints.

Co-Editors Alan Beloff and Patricia Caruso working along with the faculty advisors once again hope to produce a memorable yearbook for the student body.

Mr. Moore and the Maldonian Editors

Debbie Walk, Photography Editor

Judy Henry and Miss Goddard

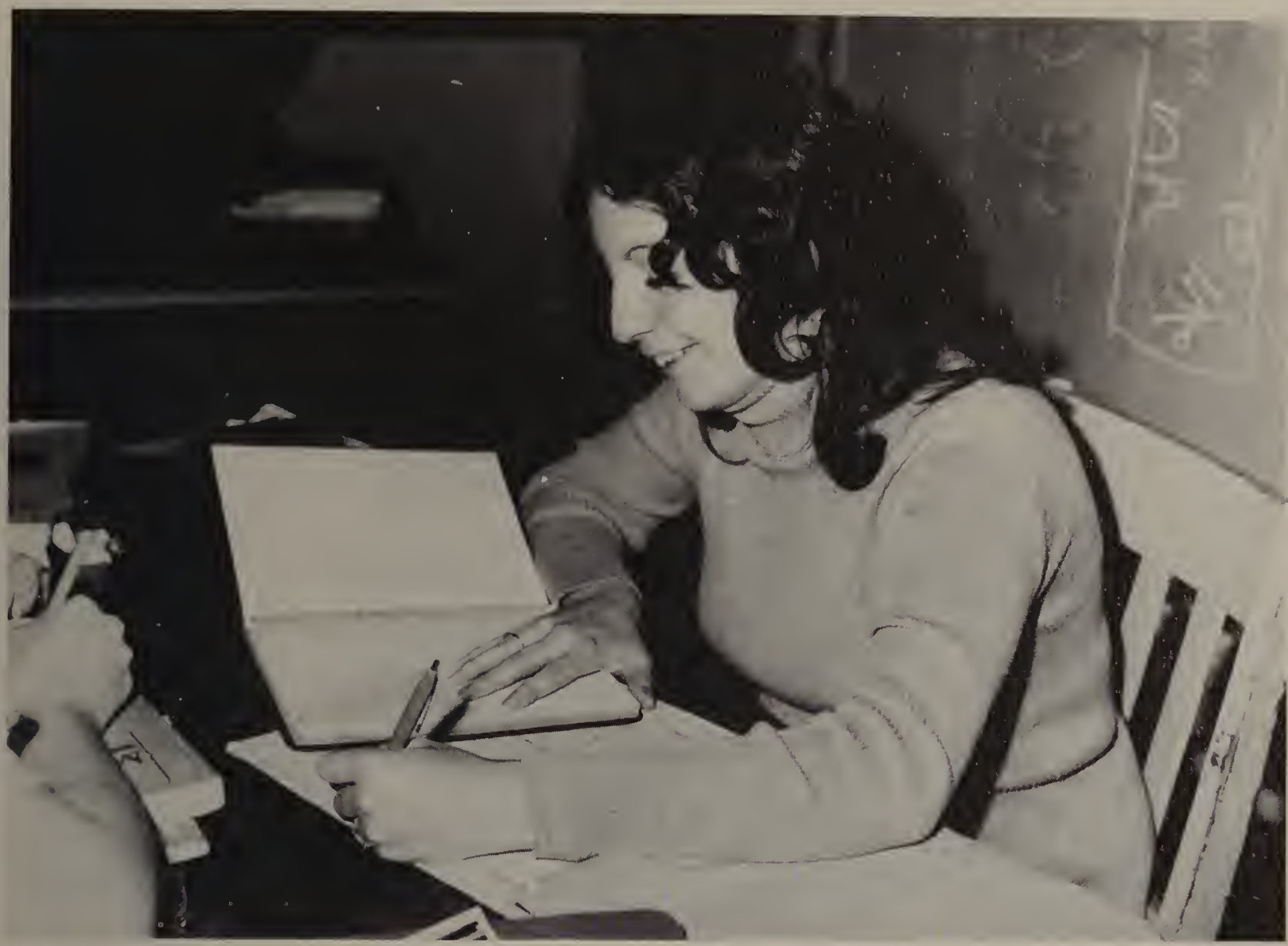

Janice Ruane, Subscription Head

Howie Pearlman and Maureen Hussey

Dottie DeVits

Co-Editors Pat Caruso and Alan Beloff

Sports Co-Editors, Jean Penta and Patti Barker

Layout Editor Patti Lochiatto

Senior Co-Editors Mary Hughes and Elaine Gilbert

Boojum Rock

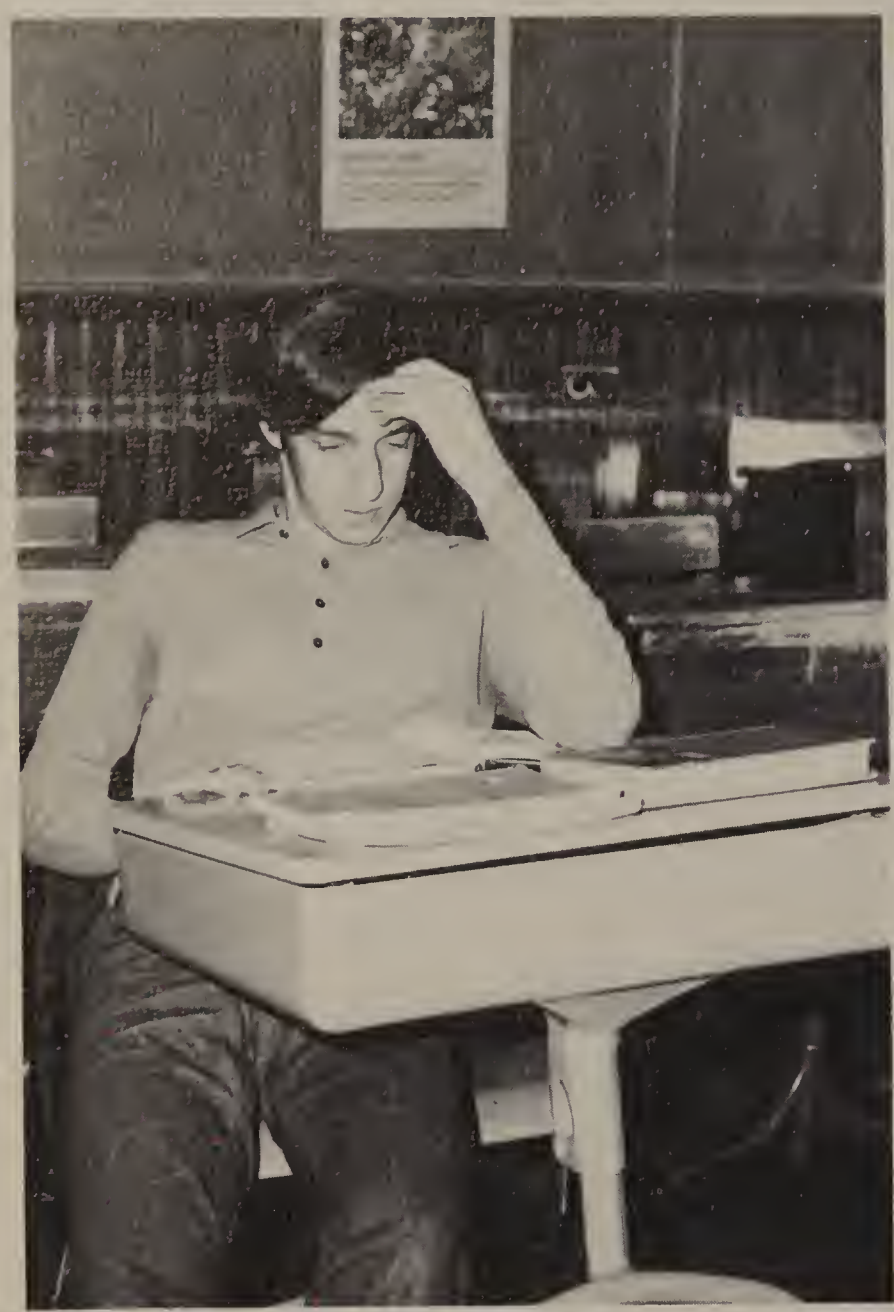

Mike Morrill

Mrs. Funk, Boojum Rock Advisor

Boojum Rock is a literary magazine headed by Liz Daigle and Diane Burke with faculty advisor Mrs. Funk. The staff produces a magazine filled with creative ideas which vary from free-form poetry to abstract art and illustrations. The material printed comes from both the student body and the staff members. The lack of restrictions in the format of Boojum Rock allows the student body to openly communicate their personal thoughts and feelings through the ideas expressed in the Rock; its readers can gain a closer insight into the perceptions and experiences of others.

Steve Lutch, Carl Goldman and Mrs. Funk.

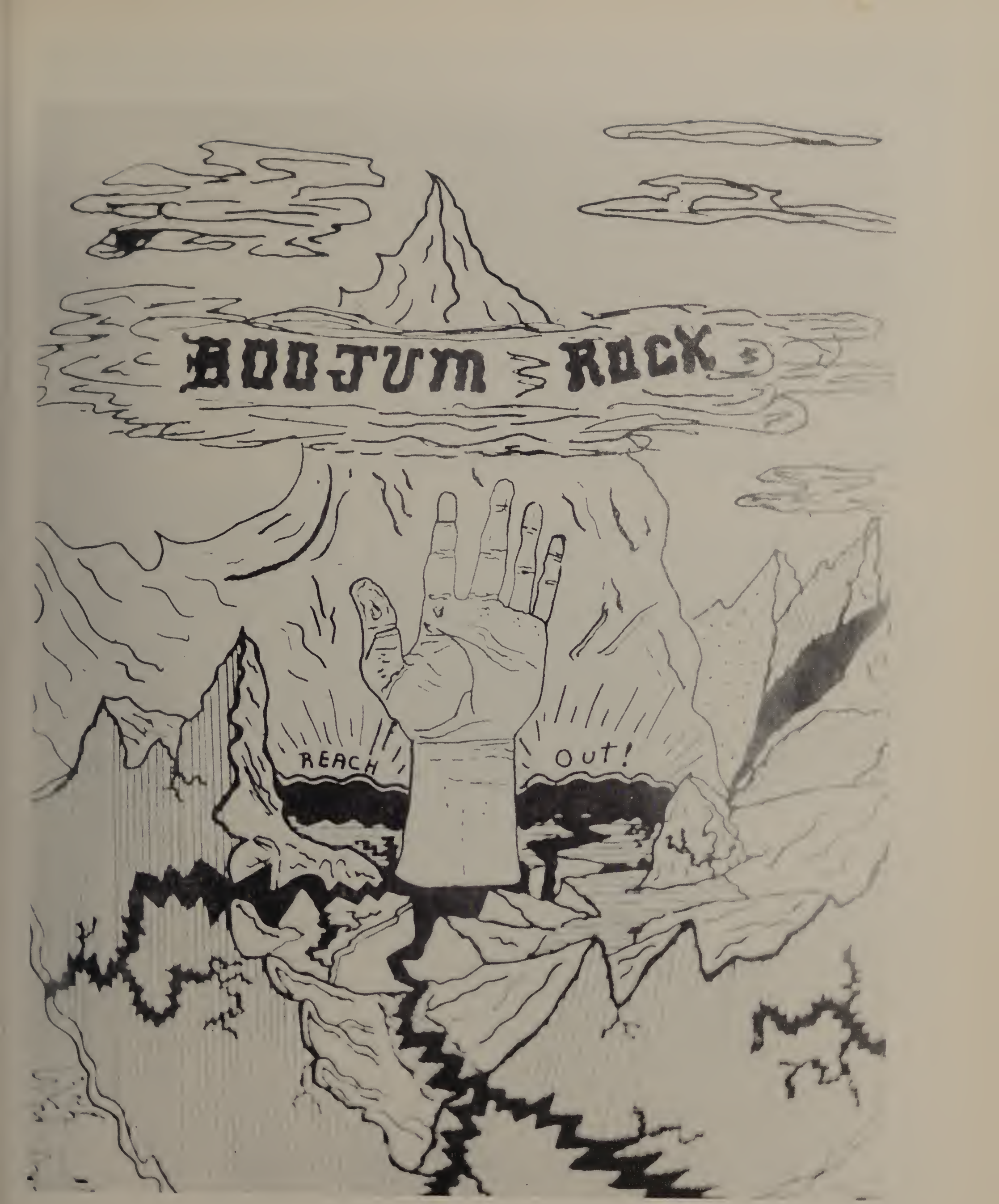
BOOJUM ROCK
REACH
OUT!

USONA

USONA is a community service club. It was started as a literary society and still holds the tradition of an oral presentation expressing one's viewpoints for initiation into the club. A few of the projects that USONA has undertaken are: selling Halloween Puppets for the Kidney Foundation, working for Unicef and making a Christmas basket for a needy family. The club has also held the annual International Teacher's Tea and sponsored the March of Dimes Charity Basketball Game. USONA is also a social club in which the members have held a Christmas party and grab bag. They have gone to plays such as "One Flew Over the Cuckoo's Nest," and also have gone to the Carpenter's Concert. USONA did not forget the servicemen from Malden who could not be home for the Christmas Holidays. The girls sent cards and letters to these men to let them know they are not forgotten.

Patty Caruso, Maureen Ciampa and Doreen Bonsignor

Top: Mr. Cunningham, Mr. Fitzpatrick and Miss Poor, at the Italian table of the Teacher's Tea. Above: Chris MacDonald, President. Left: Mrs. Leonberger at the Jewish table, sponsored by Elaine Gilbert and Rhonda Sazin.

LIT

This year, LIT celebrated its 100th Annual Banquet at the Summerside Lodge. Many familiar faces were present. Also, LIT and COG had their annual football game which again was a smashing victory for LIT. For Thanksgiving, they slowed down their activities for themselves and devoted their time to preparing baskets for needy families. As a result, they had a very successful year.

Mr. Webster

President, John Ricciardone

COG-LIT Football Game, Jack Appel

COG

Although it was predicted last year that COG would finally beat LIT in the annual COG-LIT Football game, COG was defeated again. As Thanksgiving time approached, COG felt the need to help others by making a family a Thanksgiving basket filled with all the holiday food. To aid the community further, COG sponsored the Prize Speaking Contest and voiced their opinions on political and environmental matters.

Above: Albert Vale
At Right: Alan Beloff, President

Stanley Binder, Sec.; Mike Morrill and Albert Vale

CAM

CAM is one of a number of clubs in the school which perform services for the school and the community. Included in their activities for this year were selling many cartons of candy, Thanksgiving baskets for needy families and a drive for the March of Dimes. To help their treasury, there were many successful bake sales.

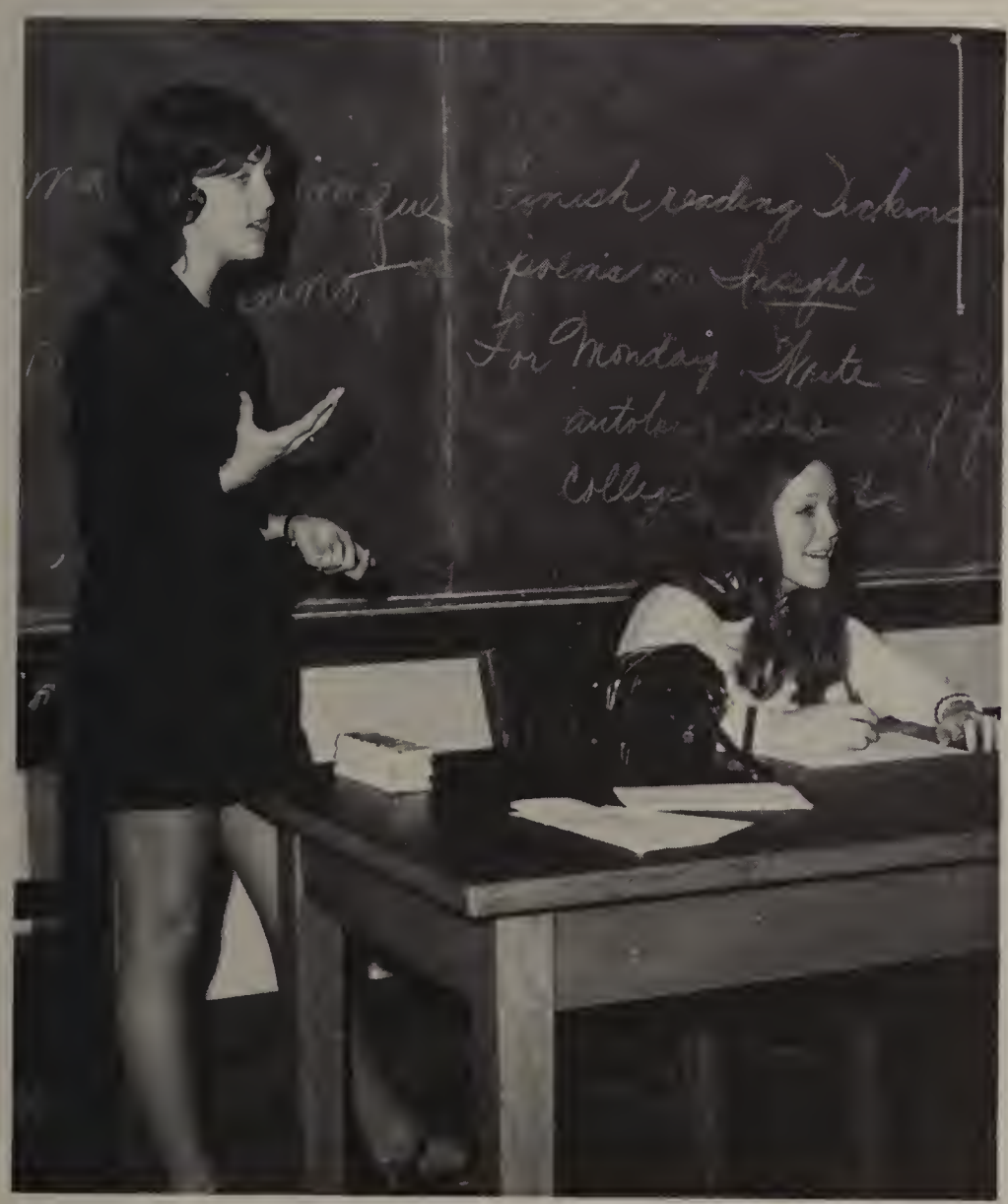

President, Janet Vanasse, Vice President, Cheryl Millman

Advisor, Miss Lovins

The Senior Class Play: HARVEY

Elwood P. Dowd — James Richmond and Nurse Kelly — Nancie Cohen

Elwood and Mrs. Chauvenet — Pam Goodman

Veta Simmons — Janice Ruane and Nurse Kelly

Myrtle Mae — Linda Menzies, Veta, Wilson — Alan Goldstein, Judge Gaffney — David Sager.

Mrs. Chumley — Elaine Gilbert and Elwood.

Dr. Sanderson — Peter Francis and Dr. Chumley — David Desmond.

"They put me in the institution and let Elwood out."

"It's our dreams that kept us going."

"Perhaps they neglected to tell you that rabbits have large pointed ears."

"Elwood, come out of there."

The satisfaction of a job well done!

"$2.50 or I'm nosing the cab back to town." — Allan Goodman

Choral Art Society

The Choral Art Society is led by Mr. Abrahams They put a great deal of time and effort into their productions. The students perform at many concerts both inside and outside of the high school. In addition to concerts, this year Choral Arts will have an exchange trip in which the members go to Pennsylvania.

Greenroom

The Greenroom Dramatic Society, directed by Mr. John O'Brien, gives the students of Malden High School an opportunity to acquaint themselves with the theater, to meet people, and to enjoy themselves. A lot is put into setting up for the performances of the members. There is the lighting and scenery to be decided upon and the pressure of memorizing lines. On December 1st, they put on three one act plays. They were "Four Corner Triangle," "Boys and Girls Together," and "Thing of Beauty." Despite the long hours of practicing, the Greenroom members and the members of Malden High are all satisfied with their achievements.

Martinez McNeil, Scott Glancey

Martinez McNeil

Joe Conti, Scott Glancey

Diane Hanson, John Tumblin, Scott Glancey

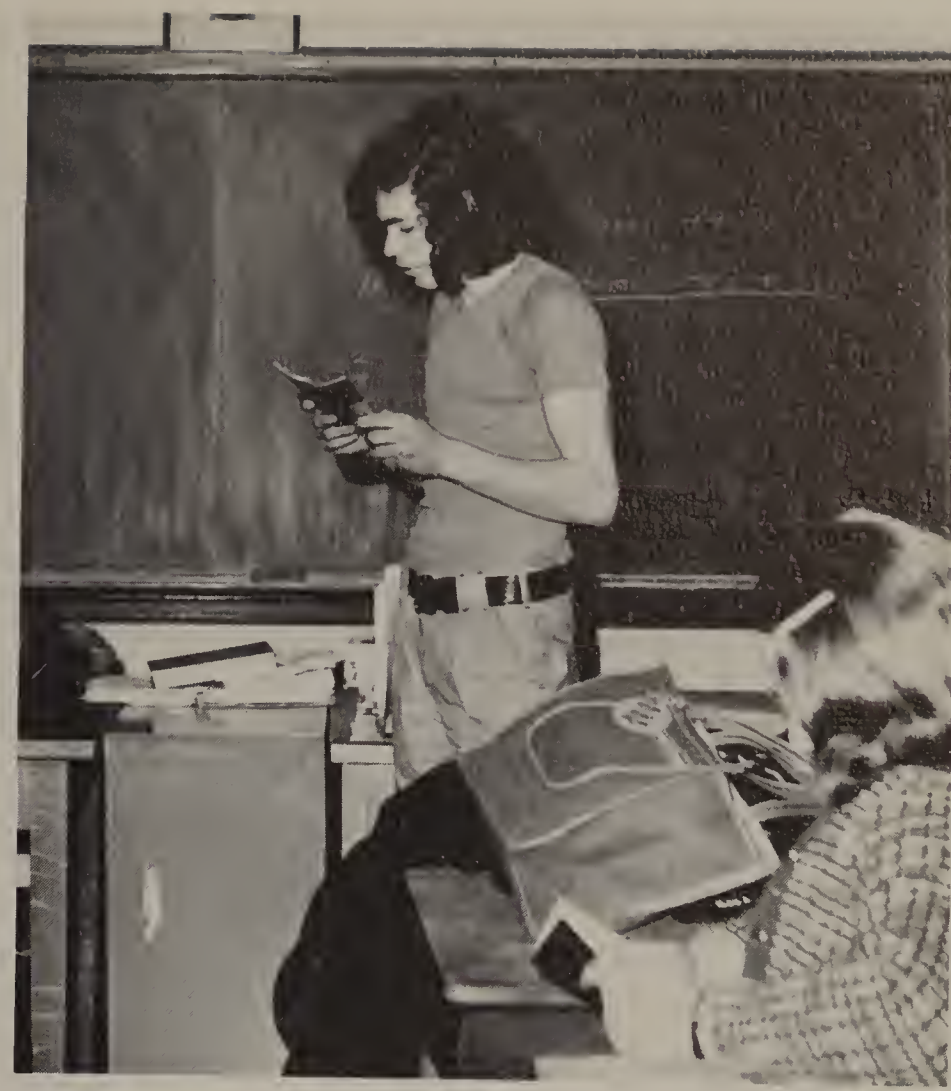

Joe Rea

Cheryl Byrne, Russell Garland

Spanish Club

To start off the year, the Spanish Club, under the supervision of Miss Phyllis Goldberg, organized a Spanish Get-Together. The purpose of this Get-Together was to inform the guests of the history of Spanish music. Entertainment was provided by a famous Spanish pianist. All the students of the school were invited to attend. As Christmas time approached, the club held a Christmas party, complete with pinata and Spanish food. Next, the club held a poster contest open to all students. The top three winning posters were put into the national contest of the American Association of Teachers of Spanish and Portuguese. A member from the student body, Sherry Gordon, won grand prize for her poster of "Why Study Spanish."

Holly Durgin, John Crowley

Rifle Club

The Rifle Team is made up of members from the Rifle Club. Most of their time is put into practices in the rifle range. Throughout the year, the members learn all about the .22 caliber rifle and how to handle it. With these tips in mind, they had a very successful year.

John Crowley, Scot Carleton

FTA

Future Teachers of America is a service club for the school and the community. They give their service through tutoring other students. Tutoring also helps FTA members to gain some experience for their future goal. Included in their activities for this year were selling Christmas candles and a Christmas party. At the party, Mrs. Lane spoke to the FTA members about their future in teaching which was considered helpful.

Advisor, Miss Gowell

Arlene Velleman, Chris Ryan

Linda Katz, Dorene Bonsignor

Mrs. Howard, Advisor

FNC

Future Nurses Club is very helpful in advising its members of their future plans. They learn the fundamentals of nursing by assisting Mrs. Howard, their advisor.

FBLA

Future Business Leaders of America members learn about the business world and the techniques of the businesses which they plan to join in the future. They also add to school activities such as a Teacher's Tea at Christmas time and give service to the community.

Library Club

The library club is very important to the school. The members of the club are very helpful to the students before and after school, at lunch, and during their free periods. Their most profitable event of the year is the annual book fair, held during the week of February 12th to the 16th. During the fair, the English classes are able to come to the library and buy any of the paperback books.

Mr. Sadler and his aids

Madelynan Doyle, President

National Honor Society

The National Honor Society is a club primarily for students who show qualities of high merit. Members are elected by a panel on this basis. The society is a service for the community. One of the major fund-raising events was the Valentine's Day Heart Fund Dinner Dance, February 14th. The annual banquet and initiattion of new members were a few of the highlights which ended the year.

Executive Board

French Honor Society

This year Le Cercle Francais, the French Honor Society, held a series of combination meeting-parties at night in the Music Room. This new arrangement greatly increased club interest. The members enjoyed a Christmas Party and a Cheese Tasting Party, savoring the unfamiliar flavors of French cuisine. At these meetings, the members also learned about French customs, how the French people lead their everyday lives.

Christmas Party, On Dasher, On Dancer, On Prancer . . .

Miss Lohnes, Advisor, Debra Goodwin, Vice President, Arlene Velleman, Secretary

German Honor Society

Alan Goldstein, President

German Honor Society, under the supervision of Mr. Edward Galligan, started another successful year with their annual initiation. Those wishing to become a member must perform a brief skit in German. During the year, the club participated in several workshops with a German Honor Society of a neighboring city. To mark the end of a good year, the society elected their new officers. The members learned about German culture through literature and through meeting other students of German.

Latin Honor Society

Latin Honor, under the direction of Miss Nicholas began another successful year with a sampling of Greek food at a Greek restaurant. Another important event was their annual Christmas party. Throughout the year, the society gave examples of their own baking with cake sales. The profits were greatly appreciated. To end the year, the banquet was enjoyed by all members.

Tri-Hi

Tri-Hi is a girls' service club for the school and the community; their activities feature an annual initiation in the small gym. Included in the many activities of Tri-Hi was a Halloween Party for the retarded children of Malden at the Moose Hall, the Thanksgiving baskets for the needy families, and a Valentine's Day party at the Fernald School in Waltham. The many bake sales proved to be very worthwhile endeavors.

Miss Davin, Advisor, and Terry Ryan, President

Tri-Hi Candy Sale

ECO

President, Carol Lochiatto

The Environmental Control Organization, known as ECO, worked in cooperation with the school and community to make people more aware of their environment. They have worked together to alert the school of the problems and dangers of air, water, and noise pollution. They set fine examples for the community to work together and fight pollution.

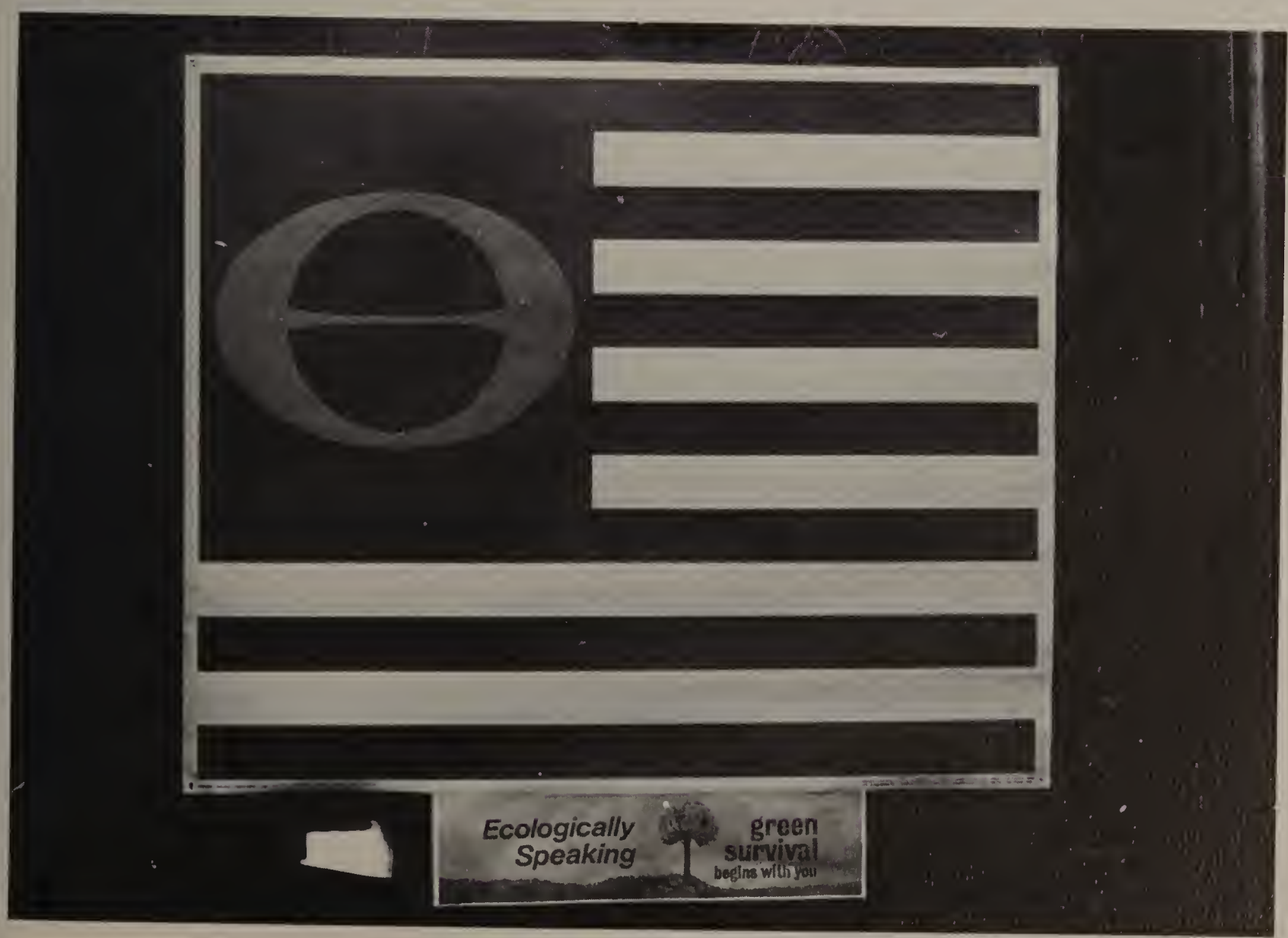

Equestrian Club

Susan Kasses

President Scot Carlton

Crestview Managers, Kathy and Jeff.

A new club was formed this year for those who enjoy horseback riding. Under the direction of Mr. Gerald Alleyne, the club regularly rode on the bridal paths of the Crestview Stables in Stoneham. The members of the club rode horseback by nighttime along many long winding trails. Although hampered by the winter season, the club was determined to stay active. They organized a raffle of a $50.00 cash prize. As spring arrived the club was once again riding and holding parties. With the surroundings of the outdoors and the attitudes of friendliness among the members, the atmosphere of the Equestrian Club was very enjoyable and rewarding.

The Ski Club appointed a new advisor this year, Miss Jenny Grunberg; but that did not change the weather. Due to the abnormally warm winter season, the club found very few adequate skiing areas. The members of the club did get a chance for good skiing in December at Gunstock, N.H. As the winter progressed the weather became seasonally cold again and the Ski Club was off to the slopes for more schussing and snowplows.

Ski Club member, Jack Appel.

Ski Club

Wrestling

Wrestling requires a supple body and quick reflexes, superb conditioning and stamina. Often leverage and speed enable a wrestler to outmaneuver an opponent of greater weight and strength. This year the matmen combined experience with able coaching and mustered a team that was always exciting and usually victorious. In a sport where weight and height present no restrictions, the wrestling team was comprised of many returning veterans as well as several rookies who showed improvement as the season progressed, displaying good potential for the future.

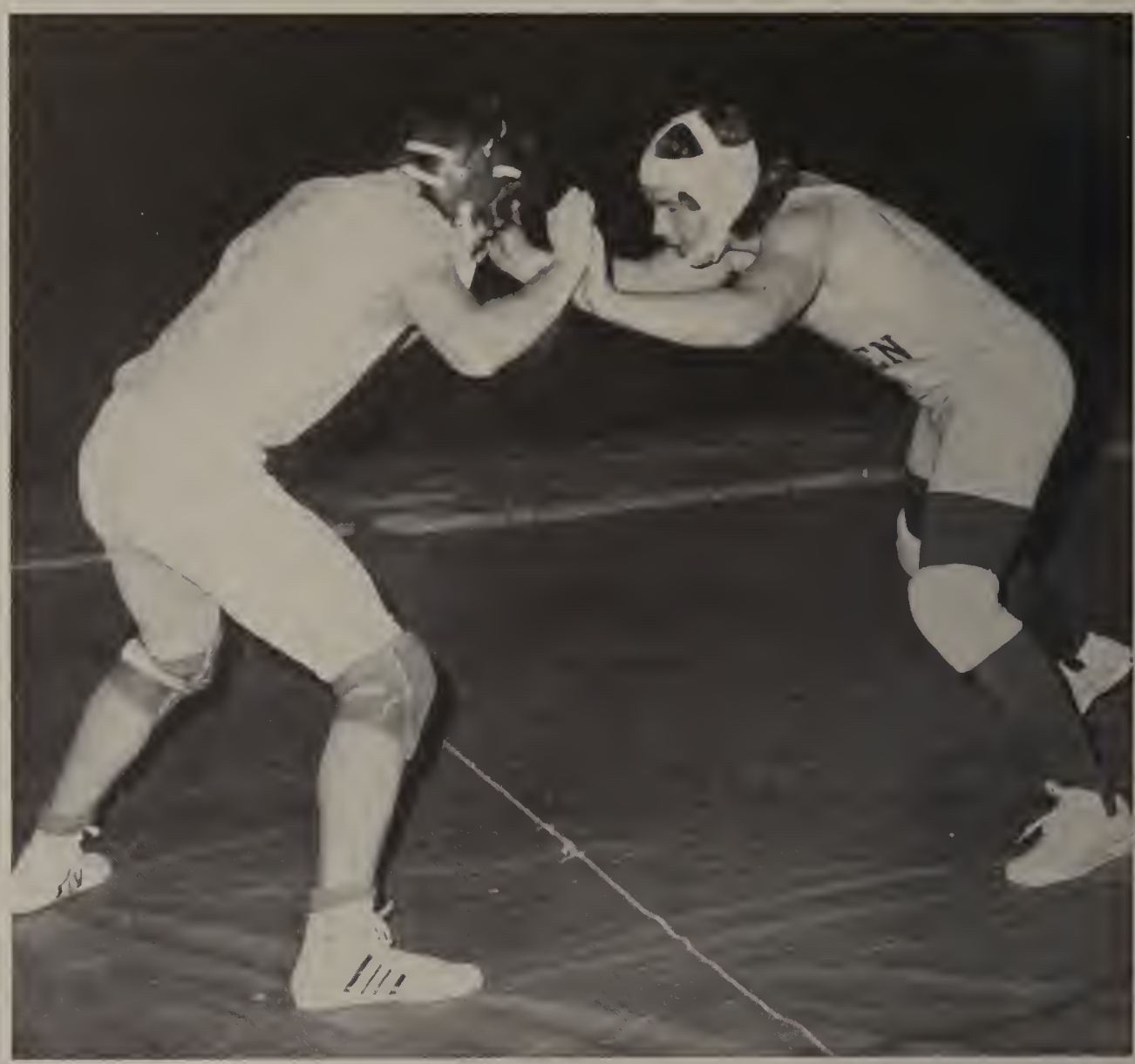

Paul Rutledge

Rick Lauria

Doug Lund

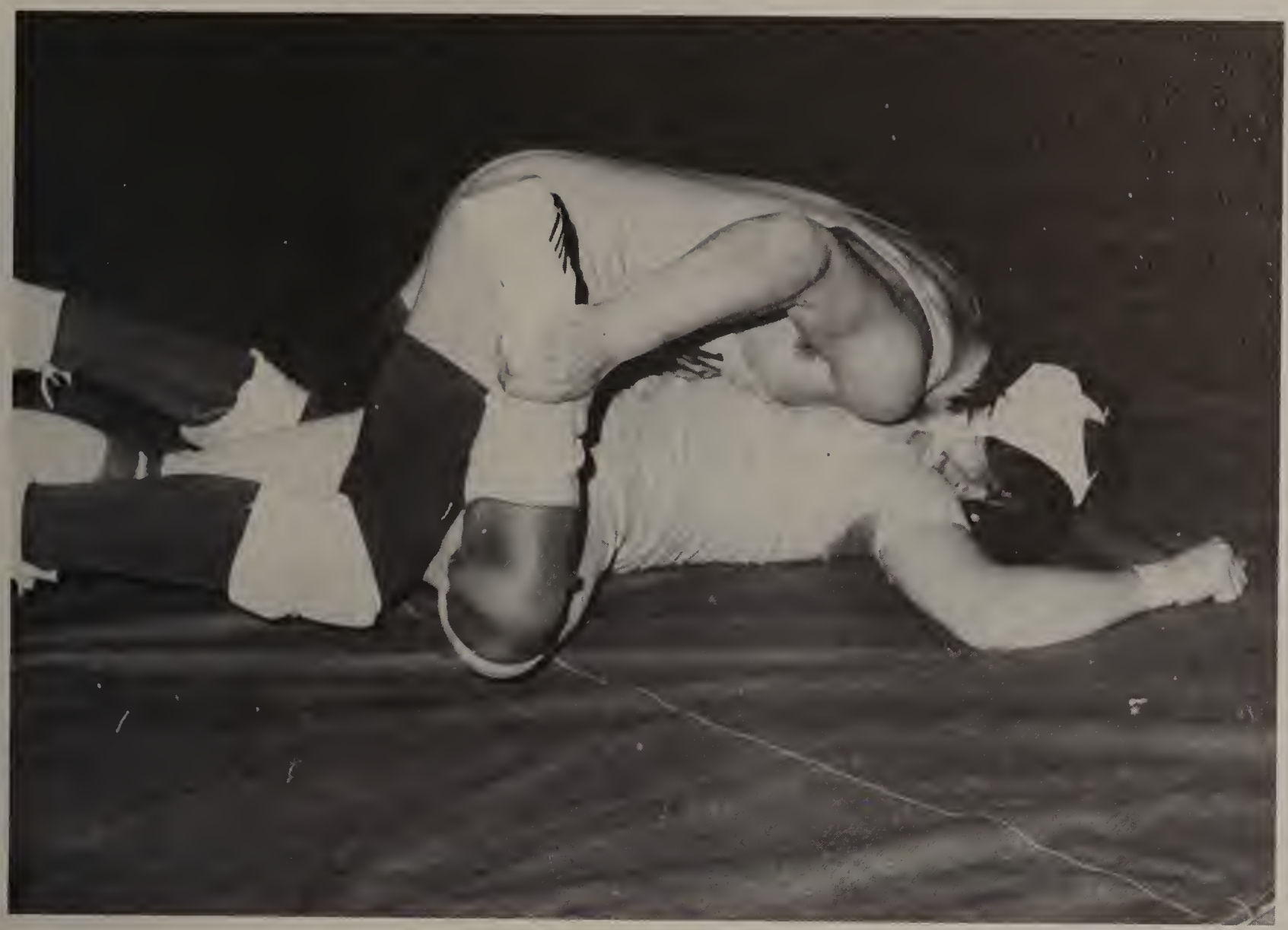

Ronnie Drinkwater

Jim O'Brien

Boys' Basketball

The 1973 Cagers demonstrated the characteristic of perseverance; they were always able to come back from a disheartening loss to provide tough competition for the G.B.L. Their shooting skills and defensive prowess carried Malden to victories in many exciting contests, such as the defeat of Somerville in the hostile environs of a foreign court. The improved quintet was always intent on winning as evidenced by their aggressive, hustling play.

Tom Stein lays up a shot.

Dan Meyers stuffing opponent.

Bruce Knight

Dan Meyers shooting while Bruce Vining looks on.

Danny Meyers shooting.

Dan Meyers shooting.

Hank O'Brien

Bruce Vining

Conference

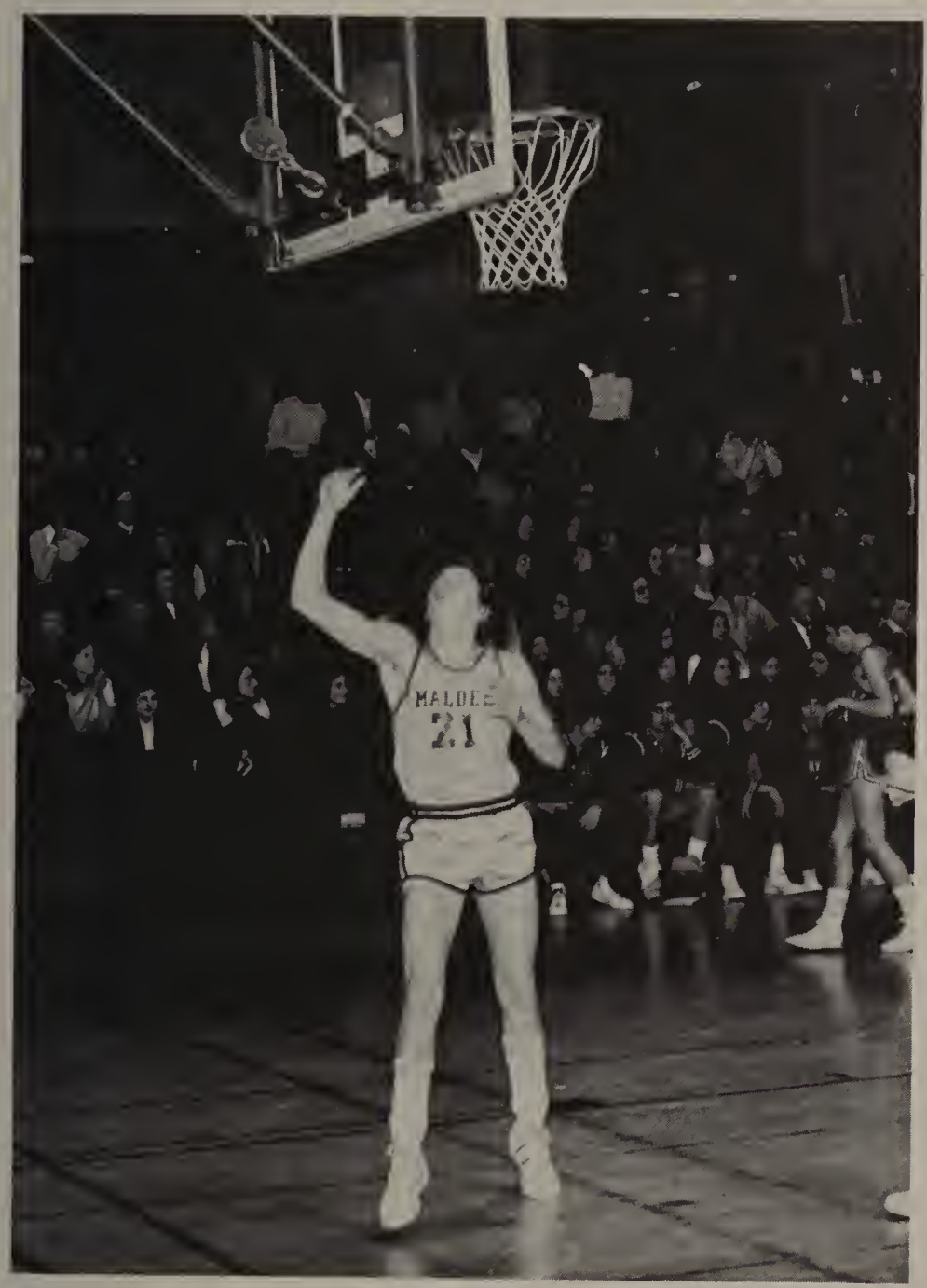

"It's Up and Good"

Tom Stein

Dan Myers, Jump Shot

Ready, Aim . . .

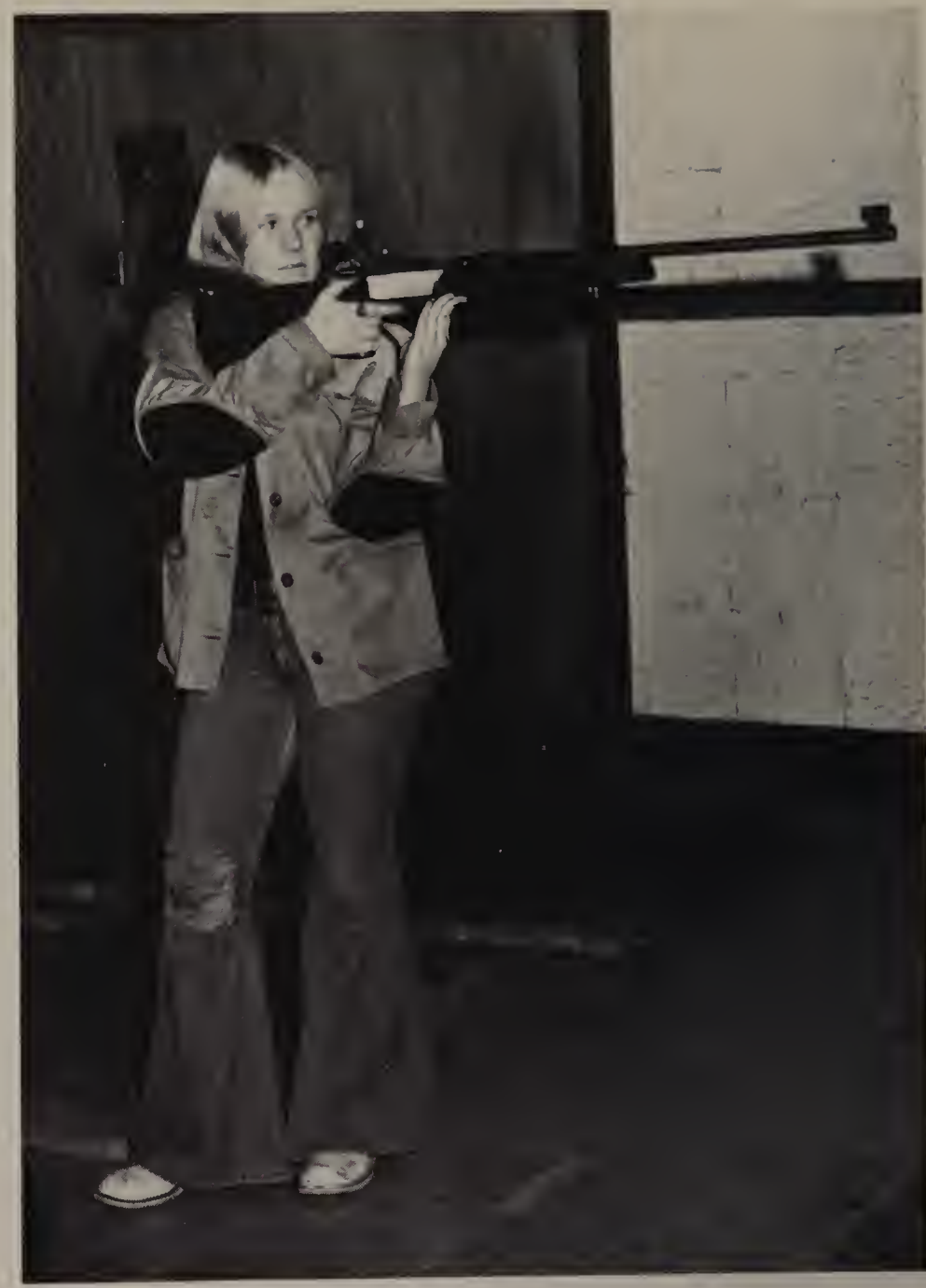

Fire

Holly Durgin, John Crowley

Rifle Team

The Rifle Team once again proved their superiority over many school teams from all over eastern Massachusetts. The coaching of Mr. Carroll aided the team members in developing and maintaining a high degree of accuracy and concentration for riflery competition. The team shot scores of over 900 regularly. The Rifle Team afforded girls as well as boys an opportunity to practice their skills with the .22 caliber rifle on an organized basis.

Paul Babcock and Jerry Stevens

Paul Babcock

Dana Thorpe

Indoor Track

This year's Indoor Track Team ended their season with a record of one win against five losses. Despite this disappointing slate, the team members produced many outstanding individual efforts. As one of the high points of the season, distance man Bob McDermod broke the high school record for running the thousand yards. This and many other personal triumphs by the tracksters buoyed the spirit of the team and added a measure of pride and satisfaction to the results of a long season.

Howard Rodenhiser

Mike Gaffey

Jon Stormont

Steve Giller

High hurdles

USONA sponsored the benefit basketball game on February 13th to raise money for the March of Dimes. The Golden Tornado Varsity team under the capable direction of Mr. Jack Hussey defeated the men teachers by a score of 40 to 18, making it a memorable evening for all.

The Glamor Guys

If you want it, here it is. Come and get it.

Block that shot!

Student Faculty Basketball Game

As much as I'd like to be out there with you . . .

Gimme that, gimme that, gimme that thing!

Defense, defense!

Swimming

Winner!

Quite a dive

Lee Kinnon

Jeff Brickman

The M.H.S. swimmers and divers completed a highly successful season in which superior speed and technique combined with excellent teamwork to produce consistent wins in both the individual and relay team events. The swimming meets were images of contrasts: the relaxed camaraderie of the mermen before their events contrasted with their intense concentration and fierce competition once having entered the pool. Their glistening shapes pierced the limpid, glassy surface of the water, and replaced its fluid smoothness with a swath of violent foaming splashing surf.

Celebration

Hockey

This year's hockey team was in top condition. Who can single out one outstanding player? It is not possible, for every Malden player excelled, which is the key to the success of Malden's team. The hockey players provided good competition for their rivals and thrills for an everincreasing number of avid spectators. The hockey team proved to be another team Malden could be proud of.

Malden rejoices after goal

Richie Howard

Mike Stefanilo and John Finnegan

Steve Surette

Coaches McCormick and Bogan

M.H.S. Hockey Team

Captain Joe Mayne

John Finnegan

Matty Marden

Another goal for Malden High

Danny Boland

Tom O'Connor

Steve Sideri

E. Mass. Tourney for

Co-Capt. Joe Mayne

Malden's second line

Malden's first goal goes through a hole in the net.

Malden G.B.L. Champs

Steve Sideri made the day with 37 saves.

Steve Surette, an all-star defenseman.

The relief of a victory over Norwood.

Girls' Basketball

This year's Girls' Basketball Team, under the direction of first year coach Mr. Fitzpatrick, practiced long, hard hours and fought in grueling competitions. Their outstanding performance has earned them the right to participate in the 1973 Eastern Mass. girls' Basketball Tourney. With their talent and enthusiasm, the girls are sure to bring excitement to the games.

Coach Fitzpatrick and his girls.

Co-Captain Patti DiPietro

Co-Captain Jane Brunelli

Paula Trabucco

Trudy Sandler

Cheryl Freker gets by Chelsea defense

IN MEMORIAM

Mr. James D. B. O'Toole
1916-1973

In 1969, Mr. James D. B. O'Toole began his time with us here at Malden High School, teaching physics and physical science. During 1973, he was called upon also to teach the Introduction to Calculus class. He was proficient in many languages; indeed, he could have taught physics in French or Chinese as easily as in English. He wrote plays and poetry as well as scientific dissertations; he was a man whose scope encompassed both the intricate skills of the engineer and the creative ability of the writer. It is too bad somehow that such an original, unique person must leave us tragically before we learn to fully appreciate those aspects of his past life, the wide and varied experiences which shaped the multi-faceted individual we knew. Mr. James O'Toole spent much of his time with us working hard to adjust to life as an American high school teacher, and he was succeeding. Perhaps we may best remember him as

The huge man with the soft Irish accent,
The gentleman who had a poetic way with speech,
The man who saw great beauty in the ballistic
curve of a falling body,
The man who truly could see a world in a grain
of sand . . .

Requiescat in pace.
May he rest in peace.

FRANCIS SCANNELL

Mary Margaret Fitzgerald

1955-1971

Mary Margaret Fitzgerald, a member of the Class of 1973, died February 3, 1971 of a rare disease called "Reyes Syndrome". The Mary Margaret Fitzgerald Foundation has been established in an effort to conquer this dread disease. The Class of 1973 will make a major effort to support this Foundation.

To Mary, we remind her of her original agreement — to be with us in September of our sophomore year means that you are with the Class of 1973 forever.

Focus M.H.S.

That's spicy meatball!

Fred Covelle, Junior Class President

Judy Enos

Lois Goldstein, Rene Levine, and Joe Conti

March 9, 1973

Everbody loves Paul Rutledge sometimes.

Marcy Remer

Cathy Winslow

Jean Doherty

God's Children

Martinez McNeil

Joan Marie Rice

David Tucker

Ragdolls

The UN and the COLA

Kickline

Liz Kurpieski

The Henry Sisters

Les Belles Parisiennes

Top: The Straightaways, Stars of the Show
Above left: Outa Space, Second Place Dance
Above right: Susan Galvin, Second Place Singer
Below: We the People, First Place Dance

Top: The Gang, Second Place Novelty
Above left: Bea Flammia, First Place Novelty
Above right: Janice Rattet, First Place Singer
Below: The Grand Finale

Identity:
the expression
that makes
a person
unique . . .

. . . the individuality
that sets
us apart
from
the crowd

Dr. Paul H. Phaneuf,
Superintendent of Schools

T. Richard Kelliher,
Asst. Superintendent

Thomas F. Cosgrove,
Asst. Superintendent
for Personnel

Dr. Stephen H. Casner,
Asst. Superintendent
for Curriculum and Instruction

School Committee, 1972-1973. standing: Neil A. Cooper, Marguerite S. Holland, Kenneth V. Desmond. seated: Virginia D. Yardumian, chairman, Joan M. Aliberti.

ADMINISTRATION

The many moods of Arthur P. Boyle: seeing Mr. Boyle working diligently (above), a student enters his office to hear, "Not you again!" (below left). But listening intently, Mr. Boyle is, as always, very sympathetic and understanding (below right).

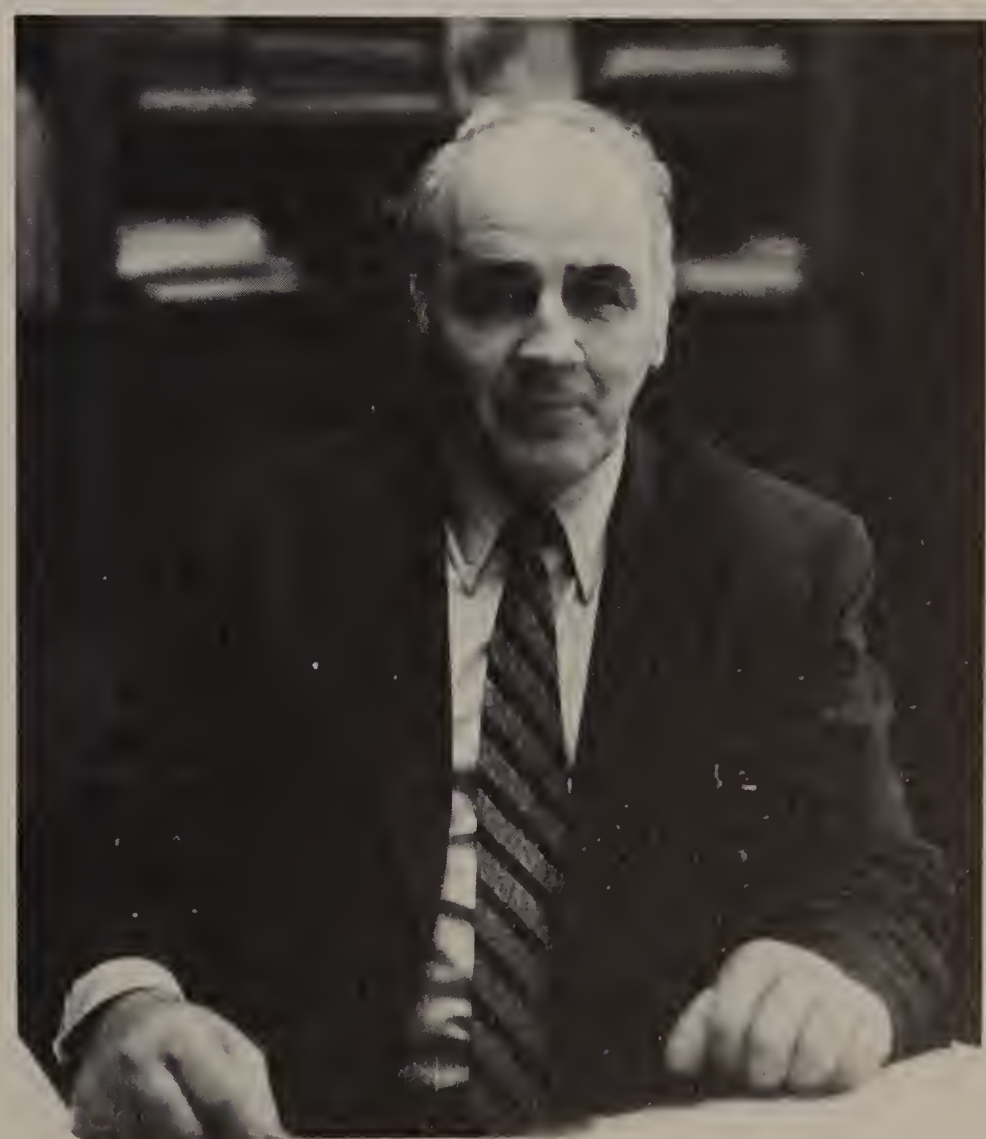

Principal

Asst. Principals, left to right:
Mr. John DiGammarino, Junior Class,
Mr. Brendan Duffy, Senior Class,
Mr. Richard Cunningham, Sophomore Class.

Miss Mary Howard, Dean of Girls.

V.I.P.'s

Mr. Louis Melanson, Dean of Studies.

Mr. Carmine Belmonte, Occupational Education Co-ordinator.

Mr. George Edwards, Faculty Manager of Athletics.

RICHARD C. APPLEYARD
Boston College, A.B.
University of Massachusetts
M.A.
Sophomore Class Asst. Adviser

BERNARD F. CAROLAN
Holy Cross College, A.B.
English Dept. Bookmaster

LINDA M. DAVIN
Salem State College, B.A.
Tri-Hi Adviser

LUCILLE R. DIPIETRO
Boston College, B.S.
Boston University, M.A.

ARTHUR S. FREEDMAN
Ohio State University, B.A.
Boston State College, M.Ed.
COG Adviser

DIANA FUNK
Bishop's University, B.A.
Queen's University, M.Ed.
English Elective Committee
Re-Organization Committee

LOIS G. GODDARD
Smith College, A.B.
Salem State College, M.Ed.
MALDONIAN Adviser

ELIZABETH A. GOWELL
Emmanuel College, B.A.
Boston College, M.A.
Future Teachers of America
Club Adviser

ROBERT J. HINES
Boston College, B.A.
Salem State College, M.A.T.

MARY E. HOWARD
Emmanuel College, A.B.
Boston University, M.Ed.
Harvard University, C.A.G.S.
National Honor Society
SFAAB
Dean of Girls

JOHN L. HUSSEY
Holy Cross College, A.B.
Boston College, M.S.
Varsity Basketball Coach
English Dept. Co-Chairman

English

SHIRLEY T. LANE
Jackson College, A..B.
BLUE AND GOLD Adviser
SFAAB

JANET LEONBERGER
University of Michigan, B.A.

KEVIN D. LORDAN
Emerson College, A.B.
Boston State College, M.Ed.
Senior Class Asst. Adviser
Junior Class Asst. Adviser
Greenroom Co-Adviser

SHARRON J. LOVINS
University of Massachusetts, B.A.
CAM Adviser

Mr. Hussey

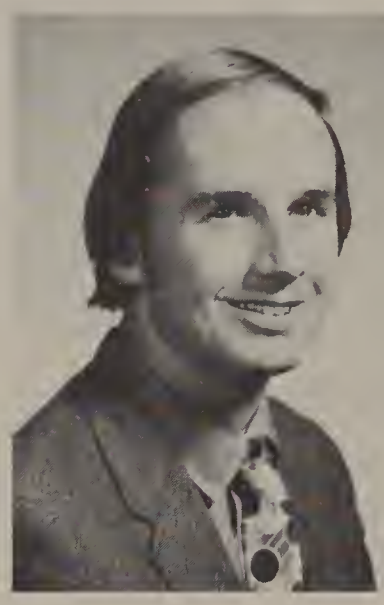

THOMAS MAHER
Salem State College, B.S.
M.A.T.

JOHN A. O'BRIEN
Tufts University, A.B., M.Ed.
Greenroom Co-Adviser
Cross Country Coach

BEVERLY C. OXMAN
George Washington University, B.A.
Boston State College, M.Ed.

MARGUERITE PICILLO
Boston State College, B.A.
Sophomore Class Asst. Adviser

CYNTHIA POOR
Salem State College, B.A.
Colorado State University, M.A.

Miss Wallace

LUCINDA V. RIGGIN
Boston College, M.A.
Muhlenberg College, B.A.

JOHN D. SADLER
Boston University, B.S., M.Ed.
Library Club Adviser
Librarian

HOWARD SHWARTZ
Northeastern University, B.A.
MALDONIAN Photography
Adviser
Driver Ed. Instructor

JACQUELINE M. STARR
Boston College, A.B., M.A.

BARBARA J. WALLACE
Emmanuel College, B.A.

JEAN ZIPKE
University of Michigan, B.A.
Northwestern University, M.A.
Sophomore Class Asst. Adviser

JOSEPH B. BLANCHETTE
Suffolk University, A.B.

EDWARD B. GALLIGAN
Boston University, B.A., M.A.
German Honor Adviser

PHYLLIS S. GOLDBERG
Douglass College, B.A.
Spanish Club Adviser

SUSAN M. KURMAN
Boston University, A.B.

HARRIET C. LOHNES
College of New Rochelle, A.B.
Assumption College, M.A.T.
French Honor Adviser

PATRICIA M. MAHONEY
Emmanuel College, B.A.
Middlebury College, M.A.

JAMES L. McCANN
Gregorian University, S.T.B.
Boston University, A.M.
SFAAB
Latin Dept. Chairman

LOUIS M. MELANSON
Boston College, B.A., M.A.
Modern Languages Dept.
Chairman
Dean of Studies

DEMETRA NICHOLAS
Emmanuel College, B.A.
Boston College, M.A.
Latin Honor Adviser

ELAINE D. RIVMAN
Yale University, B.A.
Boston University, M.A.
Spanish Club Asst. Adviser

VICKI SHALLER
Kalamazoo College, B.A.
Spanish Club Asst. Adviser

ABRAHAM STEIN
Boston University, A.B.
Harvard University, M.A.

Foreign Languages

GERALD J. ALLEYNE
University of New Mexico, B.A.
Senior Class Asst. Adviser
Junior Class Asst. Adviser
Equestrian Club Adviser

JOSEPH W. ANGELO
Boston State College, B.S.
Junior Class Asst. Adviser
SFAAB

ADRIENNE BEDINE
S.U.N.Y. at Stony Brook, B.A.
Boston University, M.A.
SFAAB

LOIS BRICKLEY
University of Wisconsin, B.S.

BARBARA A. CLIFFORD
Regis College, A.B.
Salem State College, M.Ed.
USONA Adviser

PAUL D. FINN
Amherst College, B.A.
Junior Class Asst. Adviser
Asst. Basketball Coach
Asst. Football Coach

ANTHONY J. GUARINO
Boston University, B.S., M.Ed.
Driver Ed. Instructor
History Bookmaster

CATHERINE HORTON
University of Maine at Orono,
B.A., M.A.T.

ALICE K. HYDE
University of New Hampshire,
A.B.

ADELE KAHN
New York City College, B.A.

THOMAS F. O'DONNELL
Suffolk University, B.A.
Harvard University, M.A.T.
SFAAB
History Dept. Chairman

History

RICHARD BEZUBKA
Tufts University, B.S.

LOUIS W. CIARFELLA
St. Anselm's College, A.B.
Boston College, M.A.
GBL Track Official
Asst. Football Coach

Mrs. Forlizzi

WENDELL CRAWFORD
Providence College, B.A.
East Carolina University, M.S.
Boston State College, M.Ed.
Senior Class Adviser
Jr. Varsity Hockey Coach

PHILIP J. DARRAGH
Salem State College, B.S., M.Ed.
Junior Class Asst. Adviser
SFAAB Chairman

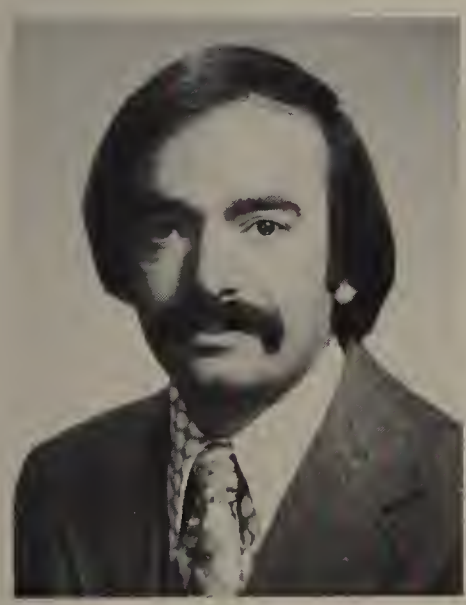

WILLIAM J. DAVENPORT
Boston College, A.B., M.A.
Weston College, Ph.L.
Boston University, M.Ed.

GAIL FALKOFF
Simmons College, A.B.
Senior Class Asst. Adviser

HARRIET FORLIZZI
American International College,
B.A.

Mathematics

ROBERT J. GUIDI
Tufts University, B.A.
Salem State College, M.Ed.
Senior Class Asst. Adviser

CAROLYN L. LIPPMAN
Smith College, B.A.
Massachusetts Institute of Technology, M.S.

FRANCES K. PARRIS
Wheaton College, B.A.
Boston University, M.A.
Math. Dept. Chairman

JOHN J. QUEALLY
Boston College, A.B.
Boston University, M.Ed.
Boys' Tennis Team Coach

JOHN F. RYAN
Boston College, B.A.
Boston State College, M.Ed.
Senior Class Asst. Adviser

JOSEPHINE T. WALCZAK
Salem State College, B.S.

Mr. Crawford

DR. JOSEPH I. ACKERMAN
Massachusetts Institute of
Technology, S.B., Ph.D.
Evaluation Committee

HAL AMRHEIN
University of Maine, B.S.

JOHN R. BENOTTI
Holy Cross College, A.B.
Boston University, M.B.A.
Sophomore Class Adviser

CLARE W. CARLSON
University of Omaha, B.S.
Arizona State University, M.A.S.

Miss Grunberg

DR. ELLIOT R. CARLSON
Tufts University, B.S.
Boston University, M.A., Ph.D.
LIT Adviser

JOHN L. CARROLL
Suffolk University, A.B., M.A.
Rifle Team Coach

Science

SUSAN GRILLO
Emmanuel College, A.B.
Sophomore Class Asst. Adviser

JENNY A. GRUNBERG
Brandeis University, A.B.
Senior Class Asst. Adviser
Ski Club Adviser
Open Campus Committee,
Co-Chairman

SUSAN HUGHES
San Fernando Valley State
College, B.A.

Mr. Amrhein

CHARLES LOW
Gordon College, B.S.

JAMES D. B. O'TOOLE
University l'Autrore in Grenoble
National University of Ireland,
M.S.

FRANCIS SCANNELL
Merrimack College, A.B.
Boston State College, M.Ed.
Science Dept. Chairman

MARTHA WILSON
University of Iowa, B.S.

MELVIN D. BARAN
Salem State College, B.S., M.Ed.
Future Nurses, Future Medics
Club Asst. Adviser

M. ELOISE CARRIGAN
Salem State College, B.S.

CLAIRE DEVITO
Salem State College, B.S.

GEORGE M. EDWARDS, JR.
Boston College, B.S.
Boston State College, M.Ed.
BLUE AND GOLD Business Manager
Faculty Manager of Athletics

JOSEPH C. EVANGELISTA
Boston College, B.S., B.A.
Junior Class Financial Adviser
MALDONIAN Financial Adviser

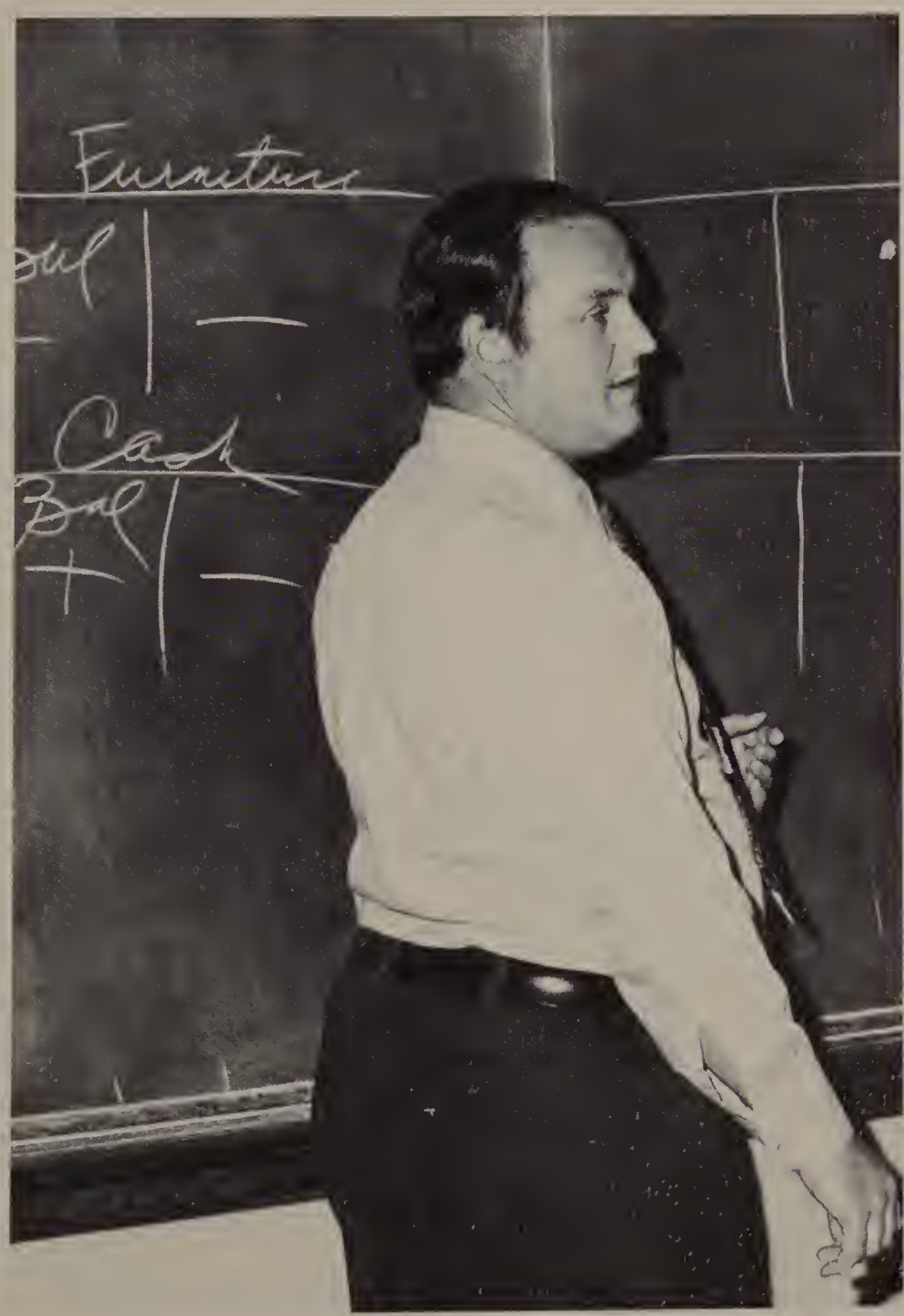

Mr. Ware

CAROL A. GAVOORIAN
Boston University, B.S.
Senior Class Asst. Adviser
Junior Class Asst. Adviser
Evaluation Committee, Chairman
Field Hockey Coach

GLORIA GINSBERG
Boston University, B.S.

KAREN B. LUONGO
Salem State College, B.S.

Business

JAMES F. MAHER
Salem State College, B.S., M.Ed.
Northeastern University, M.B.A.
Sophomore Class Asst. Adviser

SHARON L. McGEE
Salem State College, B.S.
Senior Class Asst. Adviser
Future Business Leaders
of America Club Adviser

EUNICE Y. MOORE
Boston University, A.B.
Simmons College, B.S.
Stenography and Typewriting
Dept. Chairman

THERESA K. O'NEILL
Boston College, B.S.
Boston State College, M.Ed.

HELEN M. PHILLIPS
Virginia State College, B.S.

RUTH ROBERTS
Boston University, B.S.. M.Ed.

JOSEPH J. SACCO
Salem State College, B.S., M.Ed.
SFAAB
Bookkeeping Dept. Chairman

ROBERT WARE
Salem State College, B.S.
Senior Class Financial Adviser

Mr. Busby

CARMINE J. BELMONTE
Boston College, B.S., B.A., M.Ed.
Athletic Equipment Manager
Occupational Ed. Dept.
Chairman

CECIL C. BUSBY
Fitchburg State College, B.A.
Junior Class Asst. Adviser

ALFRED V. FLYNN
Boston College, B.A., B.S.
Salem State College, M.Ed.

JAMES N. GARDNER
Wentworth Institute, I.C.E.C.
Fitchburg State College,
A.T.T.C.

JAMES A. GRIFFIN
Salem State College, B.S.

MARGERY HANSON
University of Massachusetts, B.S.

ARTHUR E. LITTLE
Fitchburg State College, B.S.

FRANCIS C. MARTIN
Boston University, B.S., M.Ed.
Industrial Arts Dept. Chairman

WILLIAM J. MINI
Fitchburg State College, B.S.
Boston State College, M.Ed.

FRANCIS A. PROULX
Fitchburg State College

JOHN P. QUATTROCHI
Fitchburg State College, B.A.

JAMES SHELDON
Cornell University, B.A.

Occupational Education

CHARLES SMYRNIOS
Fitchburg State College

HAROLD W. THURSTON
Wentworth Institute, P.M., M.D.
Fitchburg State College, B.S.
Senior Class Asst. Adviser
Sophomore Class Asst. Adviser

JOHN VASEL, JR.
Boston College, B.S.

Mr. Smyrnios

FRANK E. ABRAHAMS
Temple University, B.M.Ed.
New England Conservatory
of Music, M.M.
Senior Class Asst. Adviser
Conductor of all choral groups

CATHY M. CONN
Bowling Green University,
B.S.Ed.

Mr. Blackman

MEL BLACKMAN
Juilliard School of Music,
B.M., M.S.

ROY HENDRICKSON
University of Rochester, B.A.
Cranbrook Academy, M.F.A.

DONNA R. MERRIS
Illinois State University, B.S.Ed.
Northwestern University, M.M.
Music Dept. Chairman

CAROLE I. BLAKE
New England Conservatory
of Music, B.M.
Boston State College, M.Ed.
Conductor of Stageband

MARK R. KAPLAN
Lowell State College, B.M.Ed.

Art and Music

JOHN F. BROTCHIE, JR.
Merrimack College, A.B.
Northeastern University, M.Ed.

LILLIE A. DAVIS
Fort Valley State College, B.S.
Northeastern University, M.Ed.

LOUISE I. DEMEO
Regis College, A.B.
Boston State College, M.Ed.

THOMAS R. DREY, JR.
Harvard University, A.B.
Boston State College, M.Ed.
Assumption College, M.A.

DENI F. EVANGELISTA
Tufts University, B.A.
Salem State College, M.Ed.

Mr. Evangelista

THOMAS F. McGRAIL
Boston College, A.B., M.A.
Guidance Dept. Chairman

JOSEPH L. E. MONDOR
Providence College, A.B.
Worchester State College, M.Ed.

JOSEPH A. ROSSINO
Boston College, B.S.
Boston State College, M.Ed.

EVELYN J. SILVER
Hunter College, B.A.
Northeastern University, M.Ed.

Guidance

HELEN F. HOWARD, R.N.
Beverly Hospital School of Nursing
Future Nurses, Future Medics Club Adviser
School Nurse

LOUIS J. RACCA
Springfield College, B.S.
Salem State College, M.Ed.
Asst. Football Coach
Physical Ed. Instructor

Miss Elizabeth A. Gowell

HELEN T. SULLIVAN
Boston State College, B.S.
M.Ed.
Unassigned

WILLIAM F. TIGHE
Boston University, B.S.
Head Football Coach
Physical Ed. Instructor

JULIA BACIGALUPO
Boston University, B.S.
Physical Ed. Instructor
Girls' Tennis Team Coach

ELMER EVANS
Harvard University, A.B., M.A.
Unassigned

ROY FINN
Golden Tornado Club President
Head Custodian

VIRGINIA M. GARDNER
University of New Hampshire, B.S.
Boston University, M.Ed.
Pep Club, Cheerleader Adviser
Girl's Softball Team Coach
Physical Ed. Instructor

. . . And Other Subjects

JOHN F. BROTCHIE, JR.
Merrimack College, A.B.
Northeastern University, M.Ed.

LILLIE A. DAVIS
Fort Valley State Colleg
Northeastern University,

Head Advisor Mr. Wendell P. Crawword

For the first time in my teaching career, I was in the right place at the right time. My turn to be an advisor and all of you walked in; the greatest class in the country. I had the time of my life.

Let It Be

WENDELL CRAWFORD

Mr. Frank Abrahams

Some people find themselves in service to others. The advisers to the class of 1973 have helped us to establish, maintain, and reaffirm a sense of identity and a common purpose among the members of the class. The class of 1973 extends its deep gratitude to the advisers for their devoted efforts; their unselfish service inspired us to work together for the good of others.

Mr. Gerald Alleyne

Mrs. Gail Falkoff

Miss Carol A. Gavoorian

Miss Elizabeth A. Gowell

Mr. Mark P. Kaplan

Miss Sharon L. McGee

Mrs. Helen M. Phillips

Mr. John F. Ryan

Mr. Harold W. Thurston

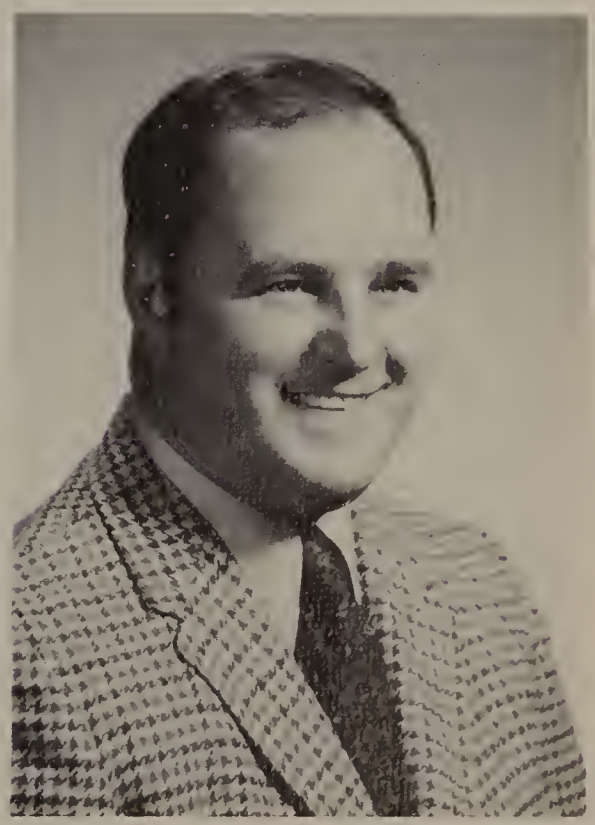

Mr. Robert A. Ware

To the Class of '73,

We have received enough congratulations during our past three years to last us the rest of our lives. I believe that we deserved it. Our class has shown the world that we care about people. We have done more than any other class in the history of the school to help others instead of ourselves. We have worked for a long time to overcome many problems but most of them still exist. We must continue to work to solve them now that we are out of school. If our work brightens the days of only one person, then it has all been worthwhile. May the Peace of the Lord be with you!

Thank you,
MIKE MORRILL

Michael Morrill, President

Carol Danca, Vice-President

Kenny Mazonson, School Committee Representative

Lenore Doherty, Secretary

Cynthia Barrett, Assistant Secretary

David Sager, Treasurer

Susan Carbin, Assistant Treasurer

Angela Brady, Historian

Julie O'Sullivan, Assistant Historian

Jeffrey Barat, SFAAB Representative

Leslie Russo, SFAAB Representative

DEBRA N. AMICANGIOLI
198 West Street

College — Physical Therapist

Debbie A . . . 3 great years at MHS . . . "A Loving Kind of Friendship for Scotty" . . . Dip's Bakery . . . you big oozgaboogie . . . Tiger . . . I'm only 5 years old . . . Jim . . . Feb. 21, 1971 . . . that little red Mustang . . . good times and good people . . . Nahant Beach . . . horseback riding . . . puppy dogs . . . CYO, 4; Phi Delta Phi, 3; Maldonian, 1; Spanish Club, 1; Pep Club, 1; Boojum Rock, 3.

GERALD A. AMIRAULT
118 Bower Street

Commercial — Business Administration

Tooky . . . Penny's parties . . . weekends down Dever . . . 68 Camaro . . . Miss Rowell's first period English Class . . . before school at sub shop . . . Baseball, 1; Football, 1.

ANNMARIE T. ANGELO
240 West Street

Business — Undecided

Annie . . . New York . . . Catskill Mountains . . . DiPietros . . . Tent . . . Roman Banquet . . . April 30, 1971 . . . May 10, 1971 . . . July 7, 1973 . . . Thursday Aug. 31, 1973.

ROBERT J. ANGELO
75 Malden Street

College — Undecided

Bobby . . . the corner . . . Nancy . . . Revere Beach "71" . . . 15¢ . . . taboggoning . . . girls . . . Football . . . hockey . . . soccer . . . Chicago . . . Who . . . Willmington Arena . . . Mount Hood . . . Dec. 72 . . . NBC rink rumbles . . . Rod Stewart . . . Cape . . . New York Trip . . . Spic . . . Track, 1.

NANCY J. ANGRISANO
22 Winship Street

College — Nursing

Washington and Mt. Vernon . . . Rm. 336 . . . "TAKE A BREAK" . . . Devir . . . the 3 m's . . . Summer of 71 . . . The Ship . . . Eastan . . . YOD . . . Rockport . . . greystone . . . "Ours were great times of innocence, truth, and love, never to be forgotten, always to be cherished." . . . Project Triangle; Mary Margaret Fitzgerald Foundation; Future Nurses; Dinner Dance; Smoke Out.

JACOB J. APPEL
7 Warren Avenue

College — Dentistry

"Apple Jacks" . . . Mindy, Karen, Debbie, Pat, Laurie, Carol, etc. . . . "Canada, 1971" . . . Riley's Roast Beef . . . The Rolling Stones . . . Poco . . . The Beach Boys . . . What rock! . . . "Tiger" . . . "The Hustlers" . . . Tennis Team, 2; Cog, 1; Lit, 2; Tifty, 1; AZA, 4, Social Chairman.

ROBERT R. ABBOTT
3 Wentworth Terrace

General — Undecided

Bird . . . Music . . . girls . . Listen to Grand Funk

GLENN J. ALEXANDER
51 Forest Street

College — Undecided

Nahant . . . parties . . . swimming . . .YMCA . . . corner . . . The Mount . . . Tom's cellar . . . gunk . . . detention . . . The Leadercore . . . O'Brien's.

MILDRED A. ALLEN
31 Greenleaf Street

General — To Be Happy

Millie . . . ALL the kids . . . January "71" . . . May . . . September "72" . . . Rainbow, 6 . . . Red, White, and Black . . . talk intelligently.

PAUL J. ALLEN
39 Church Street

College — Undecided

Jethro Tull . . . Ten Years After . . . WBCN . . . Summer of '71 . . . Oct., 1972 . . . Fire . . . skating . . . Cross Country; Indoor Track; Outdoor Track; Baseball.

JUAN C. ALVAREZ
288 Belmont Street

College — Spanish Teacher

Diane . . . Florida . . . Spanish trip . . . Cindy and Debbie in Library . . . The time we had a party in the cemetery . . . Going to Woburn . . . Miss Goldberg's party . . . November '64 . . . July, '72 . . . March 29, 1971 . . . Caramba! You fool . . . Spanish Club, 1, Mgr., President; Theater Arts, 2; Project Triangle.

CAROL L. AMARAL
16 Madison Street

General — Undecided

Paul . . . South Pacific . . . Mary and Bengi . . . August 20, 1971 . . . August 16, 1971 Maverick . . . Choral Arts, 3; Blue and Gold, 1.

ALBERT C. AUCELLA
15 Myrtle Street

College — Law

"Al" . . . Wreckless driver . . . Sailing . . . Robberies . . . January 14 . . . Dec. 6 . . . PITA . . . College Bowl Fiasco . . . LIT, 3.

DARLENE A. AVOLA
103 Coleman Street

General — Undecided

Darlene . . . Linden Park . . . eat before you go to the Old Mill . . . Med-X driving around . . . It's getting hot in here . . . Gotta get out of this house!, . . . Horseback riding . . . red means go . . . going to hockey games . . . no. 26.

PAUL D. BABCOCK
223 Fellsway East

College — Undecided

Paul . . . Rifle Club, 2; Track.

DEBRA B. BABIN
23 Spring Street

Business — Teacher

Deb . . . play guitar . . . babysitting . . . talk to people . . . square . . . love is never having to say you're sorry . . . camping . . . Doug . . .football games . . . basketball.

MARILYN J. BABINE
20 Clement Street

Business — Undecided

You don't own your life, you rent it . . . Mugs . . . Buckwheat . . . Sissy . . . Trinidad . . . Ray . . . Canada . . . Tommie . . . Buggies . . . Aug. 24, 1972 . . . Titchen . . . Tippy . . . Life is but an empty dream.

CAROLYN L. BALDWIN
21 Lincoln Street

College — Undecided

"Sweet Pea" . . . reading . . . sewing . . . Neil Diamond . . . Bread . . . Canadian Mounties . . . Mac's . . . "the only way for peace is through Jesus Christ" Youth Group, Pres; Choral Art Society, 3; Junior Achievement, 1.

JEFFREY N. BARAT
73A Lisbon Street

College — Patent Lawyer

Wacky Tobaccy . . . lunchtime . . . hockey . . . tennis . . . swimming . . . Montreal . . . Bucharest . . . Rifle, 2; Hockey, 1, goalie; Student Council, 3; Cog, 3; National Honor, 2; SFAAB, 3; French Honor, 2; Ski Club, 2; Maldonian, 2; AZA, 4; Tifty, 2; Pep Club, 1.

PATRICIA A. BARKER
12 Granville Avenue

College — Airline Stewardess

Bicycle rides . . . Jr. Varieties, the Unknowns . . . all my friends . . . H.R. 14 . . . "so I says to the gye" . . . Lephinmiltch . . . the Cape . . . "Don't walk in front of me — I may not follow. Don't walk behind me — I may not lead . . . Walk beside me — And Just be my friend."

MARK E. BARKOSKY
511 Highland Avenue

College — College

Marco . . . Sports . . . Summer of 72 . . . Oct. 1967 — The year the Red Sox won the pennant. "Please rise for the Pledge of Allegiance.

CYNTHIA A. BARRETT
60 Granville Avenue

College — Airline Stewardess

"If a man does not keep pace with his companions, perhaps it's because he hears a different drummer. Let him step to the music he hears, however measured or far away." Thoreau . . . Head Majorette . . . Maldonian Rep, 3; Assistant Secretary, 1.

RODERICK E. BARRETT, JR.
12 Andrew Street

College — Undecided

Ricky.

JAMES D. BARRETTO
80A Bowdoin Street

College — Lawyer

Track . . . one mile run . . . finally under five minutes . . . with a little help from my friends . . . a certain beach in Marblehead . . . Madelynan . . . gun lap . . . Pain? . . . four minutes . . . Cross Country, 2; Indoor Track, 3; Outdoor Track, 3.

KAREN M. BATEMAN
40 Barrett Street

Commerical — Housewife

Baby, Baby don't get hooked on me . . . "63" . . . Chevy . . . "70" . . . dancing . . . summer . . . beaches . . . swimming . . . April 23 . . . Country Club . . . Zayre's . . . Cartoons . . . Mac's . . . Hehaw huh . . . Sparky . . . Spareribs . . . "Love is never having to say you're sorry." . . . Alpha Delta Alpha.

JOEL S. BAUM
276 Bainbridge Street

College — Undecided

Music . . . eating . . . sleeping . . . Johnny Winters . . . Gibson Lee . . . Sandy . . . Paul . . . bulldog . . . Mike Bloomfield . . . Robert Johnson . . . Cog, 1; Tifty, 2.

JEANNE M. BEAUDET
112 Elwell Street

Business — Work in the Airport

Play pool . . . horseback riding.

ALAN W. BELOFF
71 Linwood Street

College — Chemistry

"We can change the world, re-arrange the world, it's dying, if you believe in justice; it's dying, if you believe in freedom; it's dying, let a man live his own life! It's dying; rules and regulations who needs them? Open up the door." . . . Cog, 3; French Honor, 3, President; National Honor Society, 2, Secretary; Maldonian, 3, Co-editor; Project Triangle, 2; 767 Let it Be Committee, 2.

THERESA S. BENINATI
8 Francis Street

College — Undecided

Swimming . . . shopping . . . bike riding . . . Italian food . . . MHS . . . French Class . . . Neil Young . . . Honor Roll.

ROBERT B. BERG, JR.
88 Hill Street

College — Undecided

Bob . . . hockey . . . basketball . . . sports.

LARS J. A. BERGSTROM
10 Ricker Court

College — Undecided

Gothemburg 08/08 55 . . . Brazil VII years . . . Clubo de Campo . . . E.G.S.P. . . . "none of us is as smart as all of us" . . . New York 1970 . . . Mid Summer day 1971 . . . May 1972. Keep your feet on the ground but keep reaching for the stars.

WILLIAM A. BERTE
17 Madison Street

Business — Undecided

ALAN R. BERTMAN
4 Hazelwood Street

College — Dentistry

Al . . . Beach Boys . . . Chicago . . . Lit College Bowl . . . ugh . . . The great moderator . . .July 28, 1972 . . . Sept. 1, 1970 . . . "Her Zeller" Sound of Music . . . We've Only Just Begun, A Time for Living . . . Active Literary Honor Society, 3; AZA, 3; Choral Arts, 3; Concert Choir, 3; Community Chorus, 1; Madrigal Singers, 3; Equestrian Club, 1.

DIANE M. BERTOLINO
67 High Rock Road

College — Dental Assistant

Frankie . . . Remember Juan . . . Dexter Beach . . . My Squibby . . . "I'm tellin' ya for the last time" . . . Freckles & Pepino . . . Oct. 31, 1970 . . . "The Love in Your Heart wasn't put there to stay; love isn't love till you give it away."

DEBORAH L. BETTS
15 Prentiss Street

College — Teacher

Debi . . . Sunshine . . . Horses . . . dogs . . . Elton John . . . Simon and Garfunkel . . . ding-a-ling . . . horseback riding . . . swimming . . . tennis . . . "If you love something very much, you can never sell it, but you can always give it away." . . . Rainbow, 4; Pep Club, 1; Tennis Team, 1; Ski Club. 2; Secretary; Rifle Club, 1.

MAUREEN J. BINDA
43 Vining Street

College — Airline Stewardess

Moe . . . drummers . . . mickey mouse . . . SDS . . . Washington . . . Rms. 201, 305 . . . mateuse . . . Dinner Dance . . Kowloon . . . "The grease" . . . 3 Dog Night . . . Drabow-ski . . . Stephen Stills . . . New York . . . Rm. 601 . . . Ice skating at R.C. . . . memories . . . "We can't return, we can only look back behind from where we came." . . . Tri-Hi, Pep Club, Project Triangle. Let it Be, Maldonian.

STANLEY L. BINDER
7 Parker Street

College College
Stan . . . sports . . . baseball . . . hockey . . . Born: Oct. 6, 1955 . . . "Stay calm, relax, take everything in stride, the situation is under control." . . . Always remember MHS . . . teachers and atmosphere which one must endure for 3 yrs. . . . Mr. O'Toole . . . Mr. Melanson . . . COG, 3; Treasurer, 1; French Honor, 3; Project Triangle.

JANICE A. BLAKELEY
13 Kenmore Road

General Undecided
Jan . . . horses . . . Alice Cooper . . . muffin . . . Psycho . . . sleeping . . . 3 Pond Street . . . in the summer . . Kelly . . . I Suppose . . . Sue and Pat . . . "Almost doesn't count."

JEAN M. BLANCH
48 Reserve Street

Business Undecided
Jeannie . . . Italian dances . . . Fiore . . . Tony . . . Frank . . . Mario, etc. . . . Continental . . . Fiore's pink car with the musical horn . . . $700 . . . Flower . . . cyp of cheno . . . seniors . . . Kev . . . Gig . . . "Pensiore" . . . Lasagna Day . . . NEEBARS . . . broom . . . weekends . . . Summer of 72 . . . modeling . . . phone . . . want to travel . . . cadillac and corvette . . . future . . . Cam Fashion Show '70 . . . Jazz line.

CAROL A. BOAL
69 Bellvale Street

Business Secretary
Billy . . . Nov. 14, 1970 . . . Miss Howard's Office . . . PWA . . . Rainbow . . . Demolay . . . Dreams they're for those who sleep . . . "Life is for us to keep and if I chose the one I'd like to help me through, I'd like to make it with you."

JANET L. BOGGIA
17 Edmund Street

College Travel
Gary . . . My best friends . . . the country . . . Janis Joplin . . . Bridgeport . . . Neil Young . . . Bonnie Rait . . . Spanish . . . Miss Goldberg . . . Tabetha & Bo . . . Windham summers '73 . . . freedom . . . "The dream is over, what can I say, the dream is over yesterday."

CLAIRE M. BOLAND
279 Emerald Street

College Dental Assistant
Choral Arts, 3; Field Hockey, 2; Girl Scouts, 11; Ski Club, 3; April Day Camp; CYO, 3; Concert Choir, 2; Pep Club.

DANIEL J. BOLAND
33 Upland Road

College Undecided
Football . . . Hockey . . . Baseball.

CAROL A. BORGES
339 Lisbon Street

Business Fashion Designer
M.J.S.S.N.C.E. . . . Lynnfield . . . Bobby . . . Medford Sq. . . . the rocks . . . Devir . . . Beautiful people . . . Tooky . . . Moody Blues . . . Ten Years After . . . almost . . . the country . . . N.H. . . . Larry 7/13/71—5/29/72 . . . lots of memories . . . Tiger Girls . . . our very own ballet class . . . high . . . Pep, 1; Mald. Rep.,; Project Triangle, 2; 767 Let it be Committee.

JEAN M. BOULE
87 Highland Avenue

Business Nurse
Jeannie . . . music . . . hockey . . . Pep Club, 1.

ANGELA BRADY
16 Rockland Place

College Nurse
Cookie . . . Joey . . . Sept. 4, 1970 . . . Spain . . . "The happier the time the quicker it passes" . . . H.R. Rep, 2; Project Triangle; ADA, 3.

JANICE A. BRANDANO
348 Summer Street

College Peace Corp Stewardess
Take a break . . . Russell Pond . . . Easton . . . Cambodian and Jamaican . . . F. Troop And Duffiettes go together . . . Devir . . . Moody Blues tickets . . . Lone Ranger . . . door knobs and coke bottles . . . Camp . . . The B.B. . . . Blanch . . . Jethro Tull Concert . . . Kresley and Co. . . . Sunday afternoons . . . Listening . . . Field Hockey, 3; Co. Capt; Basketball, 1; Latin Honor, 3; French Honor, 3; Smoke Out.

JOANNE BRANDANO
211 Highland Avenue

Business Model
"Stones" . . . "Midnight Rider" . . . I.M.S. . . . Horseback Riding . . . Long Drives . . . Carol's Parties . . . Bruins hockey . . . "You can't please everyone, so you go to please yourself."

SHEILA M. BRANDANO
326 Lynn Street

General — Nurse

JOEL BRAVERMAN
155 Floral Avenue

College — Medical

Hebrew High School "72" . . . College "76" . . . Syko . . . Bar Mitzvah doth not thee maketh . . . NKKI . . . Bio. Lab assistant.

RICHARD V. BRAZEAU
53 Perkins Avenue

College — Undecided

Rich . . . Lotta Pool . . . Camping . . . Hockey . . . Cog, 1; Swim Team, 3; Swimming letter.

JEFFREY L. BRICKMAN
107 Glenwood Street

College — Physician

Jeff . . . swimming . . . music . . . football . . . Sept. 16 . . . July 14 . . . Mr. Tighe's gym classes . . . "You are the product of your own hand work." . . . AZA; Y.M.C.A. Leader; Cog, 3; Sophomore football; Letter in swimming; Track Team, 2.

JOAN I. BRIDGHAM
131 Franklin Street

College — Police Officer

Tony 10-30-70 . . . Weekends in Amherst . . . Liefraumilch . . . What's Up . . . Cape Kids . . . Midnight walks in Manomet . . . Color My World . . . You've made me so very happy . . . Rolling Stones Concert . . . without a friend a person cannot live, merely exist.

RONALD A. BROWN, JR.
338 Lynn Street

Business — Undecided

Jr. Dance 1972 . . . Miss Wallace . . . Mr. Jones . . . "Beware of the lover."

THOMAS F. BROWN
31 Auburn Court

General — Show Business

"Jughead" . . . Shooting pool . . . Hanging around Minihans . . . Jr. Varieties, 1.

LAURA J. BRUEN
70 Wyoming Avenue

Business — Modeling

Laurie . . . June 23, 1971 . . . J.S. . . . May 19, 1972 . . . Stones Concert . . . Moody Blues . . . Washington, D.C.

JANE A. BRUNELLI
440 Lebanon Street

College — Teacher

"Janie" . . . 5 . . . Miss Gardner . . . Mr. "A" . . . "Mike" . . . Angie McBrien . . . Defense . . . Miss Kathy . . . "Auntie Jo & Co." . . . Miss Gavoorian . . . Dr. Ackerman . . . Love Story . . . Photo Lab . . . Little One . . . Lover Bud . . . Sis . . . Spirit . . . Pokey . . . Feb. 11 . . . Feb. 23 . . . Maine . . . New Hampshire . . . Field Hockey, 3; Co-Captain; Basketball, 3; Softball, 3; Treble Clef, 1; Choral Arts, 2; Secretary.

RICHARD J. BUCCI
23 Leonard Street

General — Undecided

Music . . . Pink Floyd in Concert . . . Cat Stevens . . . Where do the Children play? . . . Banana Bread . . . Coke . . . No amnesty for Nixon . . . Dead Flower.

MARJORIE C. BUCK
27 Clinton Street

Business — Nurse

Marjie . . . horseback riding . . . Malden Hospital . . . Mr. Abrahams . . . horse statues collector . . . Nedlam . . . football . . . baseball . . . hockey . . . Wingarsheek Beach . . . Gloucester . . . Saco Beach . . . Maine . . . Oscar from first period Sophomore Treble Cleff . . . Is that a fact . . . Supo . . . Pep Club, 2; Choral Arts, 3; Youth Group, 6, Treas.; Sec, 2; Pres, 3; Malden Hospital, 5.

MARY L. BUCKLEY
9 Garland Avenue

College — Medicine

Summer breeze makes me feel fine, blowin' through the Chasms in my mind . . . Summers of 70, 71 and 72 . . . Wing and Wang of Fieldstone Fame . . . Kegs and Kegs . . . Don't get murdered . . . 9th road gang . . . History 108 . . . Irish and Italian Unite . . . bobbysocks and apple trees . . . Gloucester . . . our own gang . . . Regent Road . . . Sweet days of Summer . . . The Jasmine in bloom July is dressed and playing her tune.

MAUREEN T. BUCKLEY
25 Edmund Street

Business — Undecided

9/15/72 . . . Big Moe . . . Kathy F. . . . Chevy . . . Margie, Barb, Kathy and Linda . . . Can I have the car . . . DIETS. . . . Sept. 2 & 3 "70 . . . Halloween "71" . . . U.S. History . . . Guess Who Concert . . . Hats . . . long telephone calls . . . ice cream . . . rootbeer . . . Billerica weekends . . . Letters . . . Moody Blues . . . Softball Mgr., 1; Field Hockey Mgr., 2; Basketball Mgr., 1; Pep Club, 2; Tri Hi, 2; CAM, 2.

DEBORAH A. BURGESS
178 Newland Street

"Debbie Dinky" . . . Chicago . . . Grand Funk . . . Bell Rock Park . . . Mike . . . Sept. 13 "72" . . . Chuck . . . Fudge & Brownies . . . Live for today not tomorrow.

MICHAEL D. BURGESS
14 Woodland Road

College — Undecided

"Mike" . . . fishing and hunting . . . Hockey . . . December 7, 1955 . . . Letterman . . . Jordan Marsh . . . Goaltender . . . Baseball, 1; Pitcher.

SUSAN M. BURGESS
45 Ripley Street

Business — Undecided

Sue . . . Jr. Varieties . . . Rubber ducky . . . Orange and yellow . . . Mr. D's office . . . B&G 71-72 . . . Friends . . . "To maintain one's self on this earth is not a hardship but a pastime" . . . Sandwich "71" . . . Blue & Gold, 1; ECCE Signum, 2; Pep Club, 1.

DAVID R. BURK
1026 Salem Street

College — College

Dave . . . 4th period studies . . . Buckingham . . . Community Boating . . . sailing . . . Esplanade Concerts . . . Jethro Tull . . . Crosby, Stills, and Nash . . . Yossarian . . . Male Order Dept. . . . photography . . . Minulta.

DIANE M. BURKE
265 Clinton Street

College — Undecided

Jellybean . . . Michael . . . May 6, 1972 . . . ITM . . . SAS . . . Leadership course . . . Thank you, Karen . . . Sunday afternoon walks with Lollypop . . . Tony . . . I love you, Mike . . . M.C. Football . . . "Only you and I can help the sun rise each coming morning. If we don't, it may drench itself out in sorrow. "Albert Camus . . . Blue & Gold 2; Boojum rock, Co-Editor; CYO, 4; Reevaluation Committee.

MICHAEL J. BURKE
139 Cross Street

General — Undecided

PAUL F. BURKE
139 Cross Street

General — Mechanic

Stretch . . . Music . . . Fast cars . . . girls . . . hockey . . . baseball . . . Mr. O'Toole's studies . . . June 6, 1973 . . . 8:30 . . . Hey Man.

BARBARA E. BURNS
5 Judson Street

Business — Secretary

Barb . . . best friends and good times . . . Hampton Beach . . . Three Dog Night . . . Godspell . . . Jr. Varieties . . . football games . . . Bruins . . . Chinese food . . . taking long walks . . . Sept. 18 . . . Joe . . . L.J. & J.S. . . . Hey Moe . . . Elmer . . . "Cukoo head" . . . Uncle Wendell . . . Zues . . . Cristys . . . Project Triangle, 2; Kappa Phi, 2; Pep Club, 1.

CATHERINE J. BURNS
179 Hawthorne Street

General — Undecided

LORRAINE M. BURNS
283 Fellsway East

College — Airline Hostess

Rainy . . . Karen's of Malden . . . Timothy Jay . . . The Twins . . . John's campaign . . . Maryland . . . "Summertime and the livin' is easy." . . . "Your Song" . . . Harleys . . . Amerige.

RICHARD L. BUSBY
247 Harvard Street

College — Musician

Rich, Buz . . . Iceberg . . . Mahavichnu . . . Orchestra with John McLaughlin . . . Linda . . . Dean . . . Basketball . . . parties . . . Donny Hathaway . . . Oct. 1, 1972 . . . Chicago . . . Washington, D.C. . . . Sept. 20, 1971 . . . The Third St. East . . . Ana Bell . . . My Bass guitar . . . Blackfire . . . Kool & the Gang . . . Veronica's Birthday party . . . What's happening Man.

CARL J. BYRON
150 Coleman Strtet

Business College
Slinky . . . Bunion . . . hands . . . Byron the Beast . . . Pasta Time . . . 10 Dollars . . . Footbtll, 3; Baseball, 3; H.R. Rep, 2.

ROBERT J. CAFARELLA
8 Bradford Street

College Architect
Lee . . . Caz . . . beep beep cars . . . football . . . Math . . . Working at Mafales.

PAUL M. CAHILL
55 Beachview Terrace

College Undecided
Paul . . . Chicago . . . Who . . . Hang around the circle . . . AA . . . Bali Lounge . . . "Wednesday is Prince Spaghetti Day."

RUTH M. CANAVAN
56 Avon Street

College College
Ruthy . . . Richard . . . Honda 450 . . . Cape Cod . . . Shanti . . . 62 Chrysler . . . O Babe . . . Rat Kresley and Co. . . . PMM . . . I'v decided to keep you out till 10:00 p.m. . . . Mr. D's office and that guinea flag . . . "Live life the way you feel it should be lived and you will be happy."

EDWARD M. CANNON
29 Garden Street

College College

JOHN P. CAPPELLO
63 Taylor Street

College Forestry and Conservation
Football . . . Driving . . . Friday night . . . women . . . Junior Varieties . . . Project Triangle . . . George's Snackbar . . . Ma Galvin's . . . Drive in . . . '65 Dodge . . . "A rose is a rose is a rose" . . . September 1970-May 1973.

SUSAN C. CARBIN
210 Hawthorne Street

College Child Psychologist
Susie Cream Cheese . . . 3 muskateers Society . . . Whippoorwhill Farm . . . STOP THE CAR . . . Clark's Party in 336 . . . Sunset series . . . Katama . . . Mr. Duffy . . . Mill Hill Club . . . Devir . . . GTFOTR . . . 10-4 . . . Field Hockey, 1; H.R. Rep, 1; Blue and Gold Rep, 2; A.D.A. Sorority, 3; Class Ass't Treas.; CAM,; M.M. Fitzgerald Foundation, Co-Chairman.

JAMES V. CARDUCCI
229 Pearl Street

College Pilot
Devir Park . . . Partying . . . Moody Blues . . . The Who . . . Harry Hamster . . . 10 Cent Tickets . . . Dirt Ct. . . . The Band Stand . . . The Stones . . . Edgar Winters.

MICHAEL D. CAREY
4 Naome Street

College The Easy Life
Mike . . . Saturday morning . . . hoop . . . nites with Nance . . . Connecticut . . . "Y" . . . summer softball . . . riding racer . . . history with Mr. Frasca . . . Easy studies . . . Feb. 14 . . . Mac Davis . . . sleeping . . . LIT 2;Baseball, 1; Basketball, 1.

SCOT V. CARLETON
31 Seaview Avenue

General Forest Ranger
"Swoop" . . . 38, 24, 36 . . . "Blue" . . . Live, Love and Learn at M.H.S. . . . Malden Rifle Team.

ALLEN J. CARNEAU
131 Plainfield Avenue

General Air Lines

CHRISTINA CARPENTER
75 Jacob Street

College College
. . . April, 6 . . . Holland . . . Moody Blues . . . 5th period with Scott . . . #80 . . . M. J. . . . the zoo-403 . . . "Unknowns" . . . Jr. Varieties . . . Jr. Year . . . Charlie . . . The "cesspool" with Linda & Deb . . . hockey games . . . Phi Delta Phi, 2; Maldonian, 2; Ticket Committee, Jr. Varieties.

KATHRYN J. CARPENTER
132 Plainfield Avenue

Commercial — Clerk-Secretary

"Kathie" . . . "Together we can make it twice as beautiful" . . . Football . . . The Guys . . . Linden . . . The "Hat" . . . Crazy Donna . . . the beach . . . Aug. 2, 1972 . . . B D & C . . . the cars . . . may be love . . . Rockport . . . October 21, 1972 . . . "as usual" . . . "Always wear a smile, it makes people wonder what you've been up to." . . . Pep Club, 3.

DENISE J. CARROLL
41 Coleman Street

Commercial — Secretary

"The future is not a gift; it is an achievement." Robert F. Kennedy . . . Nahant . . . summer concerts . . . bike riding to Buttrick's . . . football games and rallies . . . "Kids" . . . "Talk to the Animal" . . . "We usually see only the things we are looking for so much that we sometimes see them where they are not." . . . Majorette, 2.

SUSAN A. CARROLL
26 Franklin Street

Business — Undecided

Neil Young . . . Stones . . . Deep Purple . . . Park Street . . . Work in the airlines or model.

GEORGETTE M. CARROZZA
79 Revere Street

Business — Legal Secretary

Gigi . . . 'kay . . . 514 . . . Richie . . . "Nights in White Satin" . . . "Oh how vulgar" . . . Teddy Bear's hugs and kisses . . . Denise . . . "United We Stand" . . . Patti with Fire and Rain . . . Mr. Hines . . . Oh, Mr. Frasca . . . Cuddles and Cape Cod . . . Raviole . . . FBLA, 1; USONA, 3 Deputy; Pep Club, 2; Maldonian, 1.

PATRICIA CARUSO
73 Durso Avenue

College — Teacher

"Dare to hope, to dream, to feel. Dare to seek, to try, to believe. Dare to be yourself." . . . Et Gigi . . . Oh! Chester . . . "Last girl, Krouse." Miss Lovins and idealism . . . gay New York . . . "Preserve your memories, they're all that's left you." P. Simon . . . USONA, 3; French Honor 3; Tri-Hi, 1; Maldonian, 2, Co-Editor; National Honor, 2.

DONNA M. CASAMENTO
144 Pearl Street

Business — Accounting

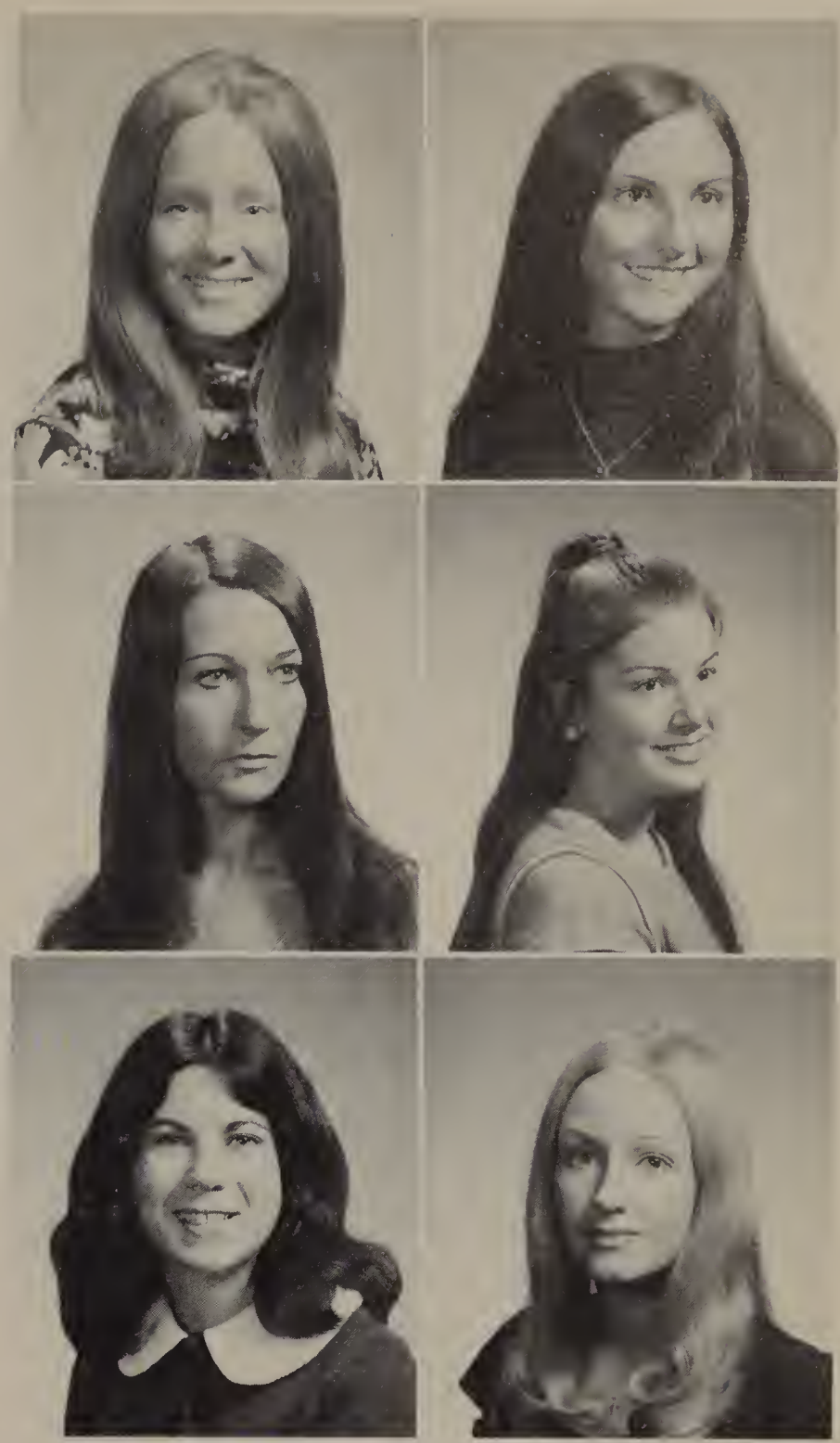

JONATHAN B. CASPER
134 Summer Street

College — Rabbi

"I believe in the Sun, even when it is not shining. I believe in Love, even when feeling it not. I believe in G-D, even when He is silent" . . . Tifty Nifty . . . Tifty Nifty.

DIANE CASTALDO
14 Wolcott Street

Business — Dental Assistant

Di.

BARBARA D. CHADWICK
47 Lanark Road

College — Teacher

Barb . . . "weasel" . . . speed racer . . . halloween night "72" . . . Capone's Cuties . . . Dressing Room "B" . . . Chinese food . . . "pal" . . . The Three Musketeers . . . "It doesn't matter who you love or how you love, but that you love." National Honor, 2; USONA, 3; French Honor, 3; Cheerleader, 2; Homeroom Rep., 1; A Time for Living; Project Triangle, 3; Phi Delta Phi, 1.

JOHN H. CHASE
39 Winter Street

Business — Radio Announcer

Bob . . . Jim . . . Mr. Carroll, remind him to throw rice krispies when he attends a wedding at the auditorium.

WARREN P. CHESLEY
10 Talbot Street

General — Telephone Co.

GARY E. CHESNEY
11 Crawford Street

College — College

Tree . . . Joanne . . . Christmas Eve . . . Scigaree . . . Jerry Garcia . . . Jethro Tull . . . H.R. 16 . . . Basketball . . . Neil Young.

MICHAEL L. CLAPP
15 Beltran Street

General — Service
"Janie" . . . "Mike" . . . February 11, 1972 . . . Brigham's Man . . . 41 . . . E.J. #1 . . . Simon and Garfunkel . . . Libby's House . . . Lab Room . . . Letterman . . . "Run to Me" . . . Giant Value . . . The Tree . . . K27555 . . . New Hampshire . . . Maine . . . Humarock Tower . . . Happy Tuesday . . . Football, 2.

NANCY E. CLARK
102 Green Street

General — Housewife-Model
Roger . . . March 15 . . . Nantasket . . . West St. . . . "Detention with Duffy" . . . Basketball . . . Bowling . . . Roller Skating . . . "Mother never told me about??"

THOMAS A. CLARKE
15 Blomerth Street

General — Mechanic
Car . . . Hunting . . . Girls . . . Drag Racing . . . Watching girls.

DWIGHT S. CODER
45 Nichols Road

College — Wildlife Biologist
Dwayne Coma . . . MOOSE . . . Bio II . . . R.J. . . . Baxter State . . . Burlington . . . "66" Chevy . . . U. of Maine . . . U. of Alaska . . . Michigan State . . . Patriots . . . Mountains . . . Animals . . . Hunting . . . Fishing . . . Scuba Diving . . . Skiing . . . "There are no strangers, only friends you haven't met." . . . Football, 2; Baseball, 1; Swim Team, 1; Band, 4; Stage-band, 3; Wind Ensemble, 1; Ski Club, 1.

NANCY D. COHEN
1056 Main Street

College — Actress
Play Misty For Me . . . dinner dances . . . the loon . . . I was busy . . . 2nd & 6th period. Jr. Yr. . . . A Time For Living . . . Sylvia Sutpin and Hercules . . . Miss Enbaum . . . The Island . . . June 23, 72 . . . ic . . . long walks to no where . . . Nifty Fifties . . . "So I says to the guy" . . . batmobile . . . "the only gift is a portion of thyself" . . . Greenroom 3; Pep Club, 1; 767 Let it be, 3; Kappa phi, 3; Project Triangle, 3.

LOVEY M. COLBORNE
5 Neilon Pk. Apt. #3

Business — Telephone Operator
Lovey . . . Malden High football games . . . dancing or hanging around listening to records . . . Smile somebody loves you . . . Pep Club, 2; CYO, 3; Sunday School teacher.

MATTHEW M. CHICCUARELLI, JR.
283 Pearl Street

College — College
Chick . . Edgeworth . . . hockey . . . miniature golf . . . Bruins . . . Mr. Hines . . . French Honor, 2; Baseball, 3; Legion Baseball, 2.

JEANINE M. CHIMI
46 Home Street

General — To live
2/2/72 . . . Elton John . . . Nana . . . Boogie . . . sunshine . . . Toll House Cookies D.A.G. . . . My Nephew . . . By Beerie . . . "We are all destined to live our lives in minor tragedies."

JANET A. CIAMPA
30 Newhall Street

Business — Airlines
Graduation day . . . June 6, 1973 . . . Junior Varieties . . . Rubber Ducky . . . pigtails and yellow faces . . . Vic's . . . Bell Rock Park . . . The Gang . . . Miss Howard . . . "To love is to place our happiness in the happiness of another."

CAROL A. CICHONSKI
16 Fairview Terrace

Commerical — Secretary
"Marty" . . . February 11, 1971 . . . T.L.T.P. . . . March 11, 1971 . . . "Beach Boys" . . . "Wouldn't it be nice" . . . Pep Club, 1.

THOMAS J. CIOVACCO. JR.
107 Judson Street

College — Lawyer
"Broads" . . . cars . . . "doc" . . . Paul's diner . . . Flag Day . . . Mr. Carlson . . . Street Hockey . . . Gran Prix . . . Mutual Produce . . . Three Dog Night . . . Smoke Out Member . . . French Honor; Cog, 2.

STEPHANIE A. CIULLA
18 Rosemont Street

Business — Key Punch Operator
S.A.M. . . . Mike . . . March 1, 1970 . . . "A Time For Us" . . . May 8, 1970 . . . Buff . . . Wode . . . Bonnie & Jerry . . . Bill & Ann . . . Boyd's Inc. . . . Judy & Bruce . . . Susan & Mike . . . Elaine & Freddy . . . Hey Buff . . . Deb . . . Brigham's . . . Franklin, N.H. . . . Malden Army Recruiting Station . . . Jr. Varieties . . . Blue & Gold Rep, 1; Tri-Hi, 1; Pep Club, 2; Rifle Club.

G. LORRAINE COLE
12 Forest Street

Business — Model

Rainy . . . Mick Jagger . . . Jethro Tull . . . J. Geils . . . Deep Purple . . . Neil Young Traffic . . . concerts . . . parties . . . horseback riding . . . the beach . . . "TV dinner by the pool. I'm so glad I finished school!" — Mothers of Invention.

PAUL J. CONNELLY
27 Elmwood Park

General — Journalist

English . . . writing . . . listening to radio . . . horseback riding . . . Jacky . . . Sept. 1, 1970.

ANN M. CONNOLLY
13a Ellis Street

College — Undecided

"Ann" . . . 7th period true confessions . . . 33 . . . Mocha . . . Mr. D's office . . . Dressing Room B, talk, talk, talk . . . Rallies . . . "Malden Square" . . . "The Common" . . . P.W.O.T.Y. . . . "I don't know where we all went wrong but the feelings gone and we all just can't get it back" . . . Head Cheerleader . . . Co-Chairman of Junior Varieties . . . Phi Delta Phi, 2; Secretary; P. Triangle.

MAUREEN CONNORS
132 Boylston Street

General — Undecided

The roof . . . parties . . . Summer of 72' . . . sewing . . . horseback riding . . . roller skating . . . Santana . Black Sabbath . . . Creative Fashion Council, 1.

LAURIE J. COOK
317A Salem Street

Business — Model

Cookie . . . Mick Jagger . . . Ian Anderson . . . concerts . . . Bay State Ave. . . . parties . . . "T.V. dinner by the pool," "I'm so glad I finished school! — Mothers of Invention.

THOMAS J. COOK
69 Revere Street

College — Research Zoologist

T.C. . . . Hi's Casino . . . swimming at Hawks . . . Wingarsheek . . . Hockey and Football . . . "VW" . . . Ten Years After . . . The Sea . . . Rockport.

GERALD J. CORNONI
13 Claremont Street

General — Carpenter

Bonnie . . . Rock Concerts . . . Three Dog Night . . . Grand Funk Railroad . . . Linden . . . Rifle Club, 1.

PAUL R. COTTER
25 Glenrock Avenue

College — Military Career

DEBRA E. COUGHLIN
170 Oliver Street

Commerical — Undecided

Grand Funk . . . Cheech and Chong . . . Surf Nantasket . . . North End . . . "What Happened"! . . . "I doubt it." . . . "O.K. Babe" . . . Pep Club, 1.

MARY A. CROFT
78 Plymouth Road

Business — Dental Assistant

Swimming . . . diving . . . drawing.

DANIEL J. CROTEAU
51 Grimshaw Street

General — Oceanographer

"Crit" . . . Skiing . . . Sccba diving . . . tennis . . . mountain climbing . . . motorcycle riding . . . hockey . . . Horseback Riding . . . Blomerth Street.

JOHN J. CROWLEY
15 Kenilworth Street

General — Electrician

Jack . . . guns . . . target shooting . . . shooting matches . . . Mr. O'Donnell's office . . . Audio Visual . . . Rifle Team, 3.

WILLIAM D. CRUMLEY
14 Evelyn Avenue

College — Lawyer
Wrestling Team, 1.

JOSEPH A. CUCINOTTA
115 Boylston Street

Work Study — Undecided
Cuch . . . Hockey . . . Lincoln Park . . . August 24 . . . LV . . . Sacred Heart Street Hockey Team . . . Andy's . . . Schiltz.

JOSEPH F. CULLEN
81 Linden Avenue

College — Doctor
Mullen . . . Toes . . . Campbell's Soup Kid . . . Sensuous Doughboy . . . Jr. Varieties . . . Andrew Sisters . . . ring tab . . . googie . . . Nahant . . . "Hey, Mr. Gooch" . . . Best Buddy . . . '66 Fury . . . Stones . . . Allman Bros. . . . Traffic . . . Mountain . . . **Plain** . . . "Poof" . . . suspenders . . . "Myrtle I can't dance." . . . "True happiness is not the absence of problems, but the ability to cope with them." . . . Lit, 3; Maldonian, 2.

FRANCIS W. CURLEY
12 Wadsworth Street

College — College
Frankie . . . hockey . . . waterskiing . . . basketball . . . broken leg . . . M.H.S. . . . C.Y.O., 3; H.R. Rep., 1; Baseball, 2.

ANDREW F. CURRAN
95 Avon Street

College — Surgical Technician
Andy . . . Devir Park, Summer of '72 . . . Sacquish-the creek . . . Donna . . . Emerson, Lake and Palmer . . . Edgar Winter . . . music-good music . . . drums, drums, and more . . . Kingston . . . a smile, a frown, and a tear . . . a good trip and laughing at a nip . . . getting a flat . . . Janice the Jinx.

MARGOT P. CUTLER
166 Essex Street

Business — Secretary
All my friends . . . Lynn Field . . . Parties . . . "You've got to get up in the morning with a smile on your face and show the world all the Love in your heart then people gonna treat you better, you've gonna find, yes you will, that you're beautiful as you feel."

SHEILA CYR
234 Washington Street

General — Undecided
Ricky . . . "Necktie" . . . Putin, Kitty, bandit . . . Quebec . . . ping, pong . . . the little people who will grow into Big people . . . Margie and Randy . . . May 1, 1971 . . . "Life is a game, you fly a paper plane, there is no end."

JAMES M. D'ADDARIO
68 Lawrence Street

General — Undecided
Freddy's Club . . . Wonderland . . . Loisu Loisu . . . Linden Square . . . Pasta Time . . . Angie's Subs . . . Football.

ELIZABETH A. DAIGLE
29 Dodge Street

College — College
"December . . . "A little boy stood on a corner . . . And shoveled bits of dirty. soggy snow . . . Into the sewer-with a jagged piece of tin . . . "He was helping spring come." S. Vanderbilt . . . Mrs. K. . . . Mrs. Owl . . . RM 206 at 2:05 . . . Phil . . . Boojum Rock, 2; Girls Basketball J.V.; Smoke-Out Ward Chairman; Letter in Basketball; Phi Delta Phi, 1.

JOHN G. DALY
81 Summer Street

College — Lawyer
Swimming . . . Backpacking . . . swimming team . . . Paul McCartney . . . Take it Easy Living My Own Life . . . McGovern Organization.

MARIA D'AMATO
2 Wilbur Street

College — Teacher
"Life is but another name for action; and he who is without opportunity exists, but does not live." — Hillard . . . long summers . . . Nantasket Beach . . . the last night of the August Moon . . . Moustache, Mickey Mouse, Rodney . . . Friendly . . . Per. 5 Jr. Year . . . Oct. 21, 1972 . . . Our Gang . . . Blue & Gold, 2; USONA 3, Secretary; Tri-Hi; 1; Latin Honor, 3; French Honor, 3; National Honor, 3; Ski Club, 2; FTA, 3.

CAROL L. DANCA
122 Maple Street

Business — Airline Stewardess
Summertime . . . swimming . . . skiing . . . April 30, 1971 . . . April vacation in Washington 17-20 . . . Art Committee, Smoke-out; USONA; Dance Committee; Pep Club; Phi Delta Phi, 1; HR Rep, 1; Blue & Gold Rep., 1; Softball; Project Triangle Committee; 767 Let It Be Committee; Jr. Varieties Novelty Act.

LINDA D. DANEAULT
1 Winthrop Park

Business — Airline Stewardess

Horseback riding . . . motorcycles . . . traveling . . . music . . . Sabor-September 19, 1970 . . . Choral Arts, 1.

PHILIP J. DARRAGH
33 Newberry Street

College — Academic

I can't get a job! . . . The 1972 ski trip, it was unbelievable . . . Skiing . . . swimming . . . loafing around . . . Ski Club.

DONNA L. DAVIS
9 Hudson Street

General — Kindergarten Teacher

Wendy K . . . 8-28-70 the Cape . . . 4-17-72 . . . 4-7-71 . . . Parties . . . traveling . . . ADA.

THERESA M. DAVIS
94 Mills Street

Business — Secretary

Terri . . . Parties . . . The day I met Philip . . . Dancing . . . Singing . . . Sleeping.

ROBERT C. DAWSON
12 Washington Place

Commercial — College Football

Football, baseball . . . Giant Value . . . MHS football, 1st victory 1970-71 Nancy . . . Willie Mays . . . Grand Funk . . . Railroad . . . football fullback.

CHRISTOPHER J. DEADY
17 Russell Court

College — Undecided

Chris . . . sports . . . fishing.

MICHAEL D. DELEO
26 Hancock Street

General — Undecided

Mike . . . drummer-band . . . hockey games . . . listening to music . . . Parties . . . Crane's Beach . . . Rockport . . . E.L.P. . . . "Zap" . . . Christmas night! . . . Teen Council.

DORIS A. DELLEMONICO
120 Oliver Street

Business — Secretary

Dorrie . . . "Nelli" . . . Joe . . . Mona & pop & Louie . . . East Boston . . . Summer of "72" . . . Beach . . . Sept. 2, 1972 . . . "I ain't saying nothing!" . . . Football . . . Handball.

DENISE R. DELLO RUSSO
31 Washington Street

Business — Undecided

Bugs . . . December 31, 1971 . . . Ah Ne . . . Mary's fifth period . . . 366 days in a year . . . Boyscout area 6 . . . Not me Pah . . . Rockport . . . Saugus . . . That's what you get for opening doors . . . Let's Make a deal . . . Wanna get something to eat . . . The little man cold.

JOSEPH A. DeMARTINO
32 Wesmur Road

College — Dentistry

Anthony . . . sports . . . Baseball . . . Hockey . . . football center . . . Indoor Track . . . shot put . . . Malden YMCA, 2.

JOSEPH A. DENNIS
18 Lowell Street

General — Work For G.E.

Joe . . . Fishing.

WILLIAM C. DePRIEST
69 Suffolk Street

General — Draftsman

Inamindaboo! . . . Hello Frank! . . . The Pit . . . Don't let it bring you down . . . It's only castles burning . . . Mannix . . . VW vs Olds . . . Ralph, I've got a Bachelor's degree! . . . Non Starters!

JAMES B. DeSANTIS
15 Blantyre Road

College — Undecided

"Jim" . . . cards . . . tennis . . . pool playing.

JOSEPH H. DeSHARNAIS
67 Greenleaf Street

General — Carpenter

Joe . . . Woodworking . . . drumming . . . music . . . Pleasant Furniture Co.

DIANE E. DeSIMONE
194 Sammett Street

Business — Secretary

Babysitting . . . Grand Funk Railroad.

DAVID DESMOND
400 Pleasant Street

College — Teacher

Plays . . . DWARF . . . White Rabbit . . . Weed . . Munchkin . . . Chess, Blue & Gold H.R. Rep., French Club, Greenroom.

LYNN A. DeVINCENTIS
39 Webster Street

College — Undecided

Bob . . . November 7 . . . August 28 . . . Number 36 . . . Joe D's . . . Mr. D's . . . Megaphones . . . Rally's . . . "Dreams are for those who sleep, Life is for us to keep, And if I chose the one I'd like to help me through, I'd like to make it with you." . . . Cheerleading.

DOROTHY M. DeVITS
31 Whitman Street

General — Modeling

Dottie . . . "Whatie" . . . Maplewood Drug . . . Windham, New Hampshire . . . Summers of '70 and '72 . . . Mike and Maddy . . . Donna, Kathy, Maddy, and Leslie . . . Little Children . . . Meeting New People . . . Traveling . . . Ashland, Cabin Four; Peter and me, Nancy and Jimmy . . . The Dances . . . David . . . Cherish . . . My room . . . "Love is to be shared by all." . . . All My Friends.

DANIEL J. DiCHIARA
141 Webster Street

Donk, Danny, Kathy . . . "Hockey" . . . January 8, 1972 . . . Perry & Cat & Chitty.

GARY R. DiGIAMMERINO
36 East Border Road

College — Undecided

The corner . . . Johnnies Foodmaster . . . workstudy . . . Graduation . . . June . . . October 9, 1971.

JOHN R. DiGIOVANNI
63 Russell Street

General — Undecided

Jackie . . . Oct. 25, 1971 . . . Liberty Mutual Insurance Co. . . . weightlifting . . . wrestling . . . Work Study . . . Grand Funk Railroad . . . Black Sabbath . . . Bob Dylan . . . Far Out.

PAUL DiGIOVANNI
62 Wentworth Street

College — College

Reading . . . collecting coins . . . exploring new lands . . . hockey . . . All in the Family . . . Warm Summer Days.

BLAISE F. DiGIROLAMO
42 Cliff Street

College — Pediatrician

Swoop . . . Eric Clapton . . . Rod Stewart . . . George Harrison . . . Cliff Street's Old Gang . . . Bruins losing Stanley Cup . . . Impossible Dream . . . Sept. 15 . . . July 4 . . . H.R. Rep, 1; Blue & Gold Rep. 1.

JOSEPH R. DiMECO
109A Highland Avenue

College — College

Joey . . . Montreal Canadians . . . Baseball.

PATRICIA A. DiPIETRO
49 Oakland Street

College — Physical Education

Petey . . . hockey . . . Feb. 22 . . . Okie . . . Tootsie . . . Christmas party . . . Bye, Okay . . . Bye . . . The Big 4 . . . Field Hockey; Basketball, 3; Softball, 2; Student Council.

DENISE A. DiSANZIO
10 Hubbard Street

Business — Undecided

DOMENIC P. DiSARIO
53 Malden Street

College — Undecided

Bevy's O.D.'s . . . Cards at Freddies . . . Pasta Time . . . "66" . . . Football Lineback, 2.

LENORE J. DOHERTY
19 Fellsway East

College — Nurse

Lennie . . . "Reach out for someone, to communicate is the beginning of understanding." . . . Temples Trixies . . . New Silver . . . Tea Room . . . M. J.'s parties . . . U.N. . . . N.H. . . . Dandy's . . . Locking Keys in Car . . . 35-52 mph . . . Chicago, 1972 . . . Jethro Tull, 1971 . . . Rolling Stones, 1972 . . . Mr. D's and Guidance office . . . National Honor, 2; Tri-Hi, 3, Sec.; USONA, 3; French Honor, 3; H.R. Rep., 1.

TIMOTHY R. DONNELLY
67 Watts Street

College — Oceanographer

Tim . . . Grand Funk . . . November, 1955 . . . Smoke-Out, 1; Columbian Squires, 3.

DIANE M. DONOVAN
61 Regent Road

General — Undecided

Good Harbor Beach . . . Goddard College . . . Vermont weekends . . . Art room window . . . Friday nights . . . Going away parties . . . Hallowwen.

PAUL M. DONOVAN
33 Prospect Street

General — Carpenter

Oldies But Goodies . . . Cold Winters and Nights in N.H. . . . 2 years of Captain Carroll's Bad Jokes . . . November 11, 1971.

DAWN M. DOUCETTE
209 Eastern Avenue

Business — Secretary

Listening to good music . . . being with good friends . . . Goodtimes at Spot Pond . . . sitting around a camp fire, partying . . . long distance telephone calls . . . Good times . . . "What's ever meant to be, will be" . . . bike riding . . . horseback riding.

JUDITH DOWST
64 Cushing Road

General — Undecided

Judy . . . horses . . . horseback riding . . . making ship models.

MADELYNAN DOYLE
30 Kennard Street

College — Lawyer

Maddie . . . dancing . . . singing . . . sports . . . Jr. Varieties-Shaft . . . S.A.S. . . . Boojum Rock . . . 767, 3, Vice-Pres.; USONA, 3; Project Triangle, 1; Kappa Phi Sorority, 2, Sec; Choral Art, 3; Greenroom; Pep Club; Kiwanis; Cheerleader; National Honor, Pres.

RONALD F. DRINKWATER
75 Winchester Street

College — College

Bevy . . . The King . . . Leslie . . . Sept. 25 . . . Summer of 72" . . . The Godfather . . . Mafia . . . Freddie's Parties . . . Cousin Paul's winter car . . . The railing up T. L. . . . Sports . . . broken toes . . . bad knees . . . Football . . . Football . . . Football . . . Football . . . #72 . . . Wrestling, 1; Track, 1; Football, 3, Defensive Tackle, Aliberti Trophy.

MICHAEL P. DUNN
164 Webster Street

College — Undecided

Mike . . . "Huna" . . . 7th period discussion S.C. . . . parties . . . Linden Mountains . . . Freddies house . . . card games . . . Who's Treating? . . . Pasta Time . . . Bruins . . . Mel's roastbeef . . . chocolate frappe for free . . . "Pinhead" . . . Lumex . . . Big Feet . . . Hockey, 2; Football, 1; H.R. Rep, 2.

JANICE M. ENDICOTT
319 Pearl Street

Business — Court Stenographer

Swimming . . . eating . . . Bob Dylan . . . "Just Like A Woman" . . . Chicago . . . "Color My World" . . . Saquish . . . Creek parties . . . 4th Street . . . March 15 . . . July 4 . . . Labor Day Weekend.

PATRICIA M. ERLANDSON
36 Kernwood Street

General — Writer

Tricia . . . Porsche . . . Color Bold . . . Mar. 12 . . . Yodie . . . "All caught up in a landslide, bad luck pressing in from all sides I got bucked off of my easy ride, buried alive in the blues." . . . Janis Joplin, Never stop singing . . .

DAVID M. ESTEE
18 Stevens Street

College — Undecided

Dave . . . Basketball . . . football . . . hockey.

LEONARD H. EVERS
47 Gilbert Street

Work Study — Undecided

Lennie . . . Moody Blues . . . Jethro Tull . . . Eve of Destruction . . . Superfly . . . Curtis Mayfield . . . Chi Coltrain . . . Walt Gun Shop . . . 44 mag . . . hunting . . . fishing.

GEORGE E. FALARDEAU, JR.
193 Olive Street

General — Undecided

Gene . . . cars . . . ham . . . Blairstown . . . Springfield . . . Meriden . . . Wilbraham . . . Hackettstown . . . Walcott . . . The Gang . . . Nan . . . Deb . . . Jean . . . Bill . . . Dave . . .Liz . . . Barb . . . Barry . . . July 4.

KRISTINE A. FEENER
34 Avalon Road

College — Veterinarian

Summer of "72" . . . August Moon . . . Mickey Mouse, Rodney, and Moustache . . . 7th period, Room 301 . . . Number 67 . . . "the 'simplicity' of calculus" . . . "If you can say, 'I've tried in some small way to make this world a better place' then you've done much." E. Jacob Tailor . . . French Honor, 3; Latin Honor, 3; Tri-Hi, 1.

CYNTHIA A. DUNPHY
44 Presley Street

Business — Undecided

Cindy . . . G.S.M. . . . Lucy . . . Sandy . . . Debby . . . Sue . . . Denise . . . Cathy . . . The Village . . . Dracut . . . BBB . . . Arshoe . . . Mick Jagger . . . Rod Stewart . . . Brat . . . 1973.

KAREN M. DURANT
34 East Border Road

College — Special Education

Bunny . . . "There are plenty of acquaintances in the world, but very few real friends" . . . Dandy's . . . Dini's . . . Hockey games . . . Certs . . . C.B. M.J.'s Parties . . . The Cape . . . Temple's Trixies . . . Chicago, 1972 . . . Colour my World . . . Jethro Tull, 1971, 1972 . . . Aqualung . . . Tri-Hi, 3, Historian; USONA, 2; Pep Club, 3; Maldonian, 2, Co-editor of clubs and organizations.

ROBERT N. EATON
37 Alpine Street

College — Social Worker

"We will be geared toward the average rather than the exceptional." . . . February 27, 1972 . . . Spiderman . . . EDVLIEOAL . . . Arnie Sparkplug . . . Hambone . . . Cancer . . . Capricorn . . . Spanish Club, 1.

HELEN V. ELIOPOULOS
138 East Border Road

College — Teacher

Being late for school almost everyday for three years . . . Square dancing in gym . . . Choral Arts Society, 1; Concert Choir, 1; Future Teachers Club, 3.

DEBRA J. ELLIS
53 Wigglesworth Street

Business — Secretary

Debbie . . . MacDonald's . . . purple . . . green . . . blue . . . Mr. Carroll's 2nd period class . . . Peter . . . Graduation . . . Senior Prom . . . June 6, 1973 . . . September 2, 1972 . . . September 30, 1972 . . . Horseback riding . . . Ice skating . . . babysitting.

KAREN M. ELLSWORTH
18 Welsh Street

General — To Enjoy Life

"My life appeared to be a beautiful road which was patterned for Me. I have reached my crossroad but I now stand alone, with no set direction — I believe I'll make it. For I have realized to survive I must accept the tragic times along with the very beautiful."

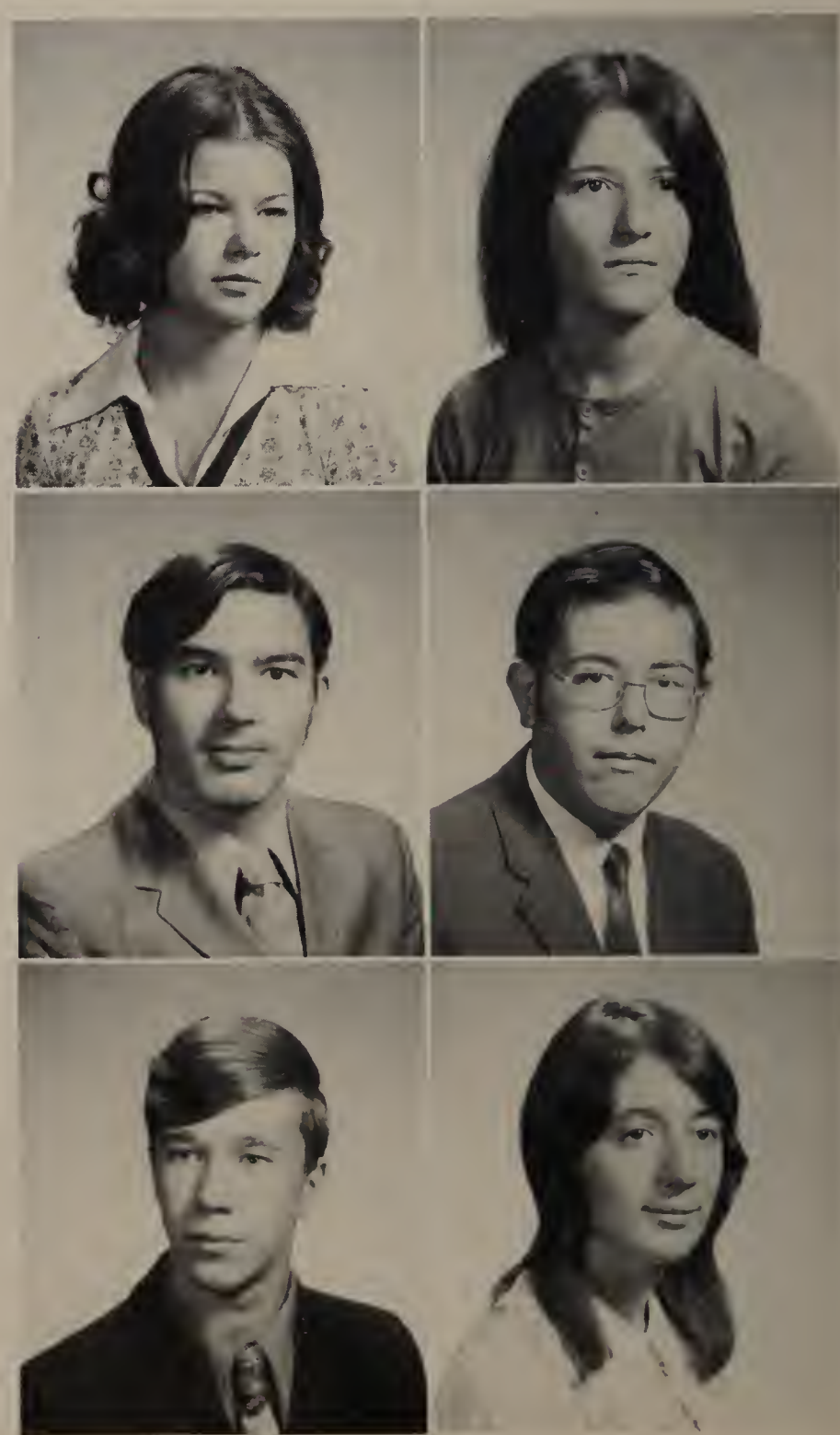

CYNTHIA A. FELTCH
1117 Salem Street

College — Teacher

Cindy . . . writing . . . horses . . . candle making . . . SAS . . . Aluap . . . The Marsh . . . Medway . . . twinsy . . . Summer of 72 . . . "Joy is opening up your heart and letting it laugh out loud." . . . Band, 3, Secretary, 1; Cam, 2, Secretary; Blue and Gold, 2; Manager of Advertising.

SUSAN A. FERNANDES
59 Glenrock Avenue

College — Undecided

The midnight carwash . . . Caleb's Barn . . . New Hampshire . . . Toot's gang . . . saddlesores . . . creamcheese . . . waterskiing . . . the kids at Mass. Rehab. . . . the corner . . . J.S. . . . Summer of '72.

VINCENT C. FERRATUSCO, JR.
234 Belmont Street

College — Musician

Vinnie . . . Duane Allman . . . The Allman Brothers Band . . . Little Martha Jimmy . . . Maureen . . . Susan S. . . . S.W. . . . Jack G. . . . Kevin . . . "There's a feeling I get when I look to the west and my spirit is crying for leaving. In my thoughts I have seen rings of smoke through the trees. And the voices of those who stand looking." . . . Basketball, J.V. guard, 1.

LINDA S. FIELDING
8 Sherman Street

General — Physical Therapist

Staying out late . . . Aug. 15, 1970 the date that I met Vinnie . . . Reading "Love Is": in the globe . . . going to midnight shows . . . taking pictures . . . thumbing to Canada last summer . . . going to Rhode Island last summer . . . taking care of the Siamese Kittens . . . Learning Italian . . . Watching Simonelli Club play softball . . . Seeing Clockwork Orange 2½ times.

MARY D. FIELDING
69 Princeton Road

Business — Secretary

Steve . . . New Year's Eve . . . Writing letters to Steve . . . Traces . . . Bridge over Trouble Water . . . Leaving on a Jet Plane . . . Going shopping with Kate & Andres . . . What are you, retarded? . . . I Can't . . . Study 4th period . . . Working at Blue Cross Blue Shield . . . meeting different people . . . Drum and Bugle Contests . . . babysitting.

GLENN A. FIGELSKI
16 Grace Street

General — Commercial Artist

Football . . . hockey.

DAVID M. FINN
257 Hawthorne Street

College — Undecided

Dave . . . Sept. 1970 . . . Lunch 210 . . . Shakes . . . Sunnyvale . . . 5th & 6th in 224 . . . The Lake . . . Spain . . . 220 California . . . Summer . . . N.A.F. . . . "You can't please everyone, so you've got to please yourself." . . . Student Council, 2; Spanish Club, 2; Treasurer; LIT, 1; Project Woburn.

PAULA M. FINN
140 Beltran Street

College — Nurse

"Very little is needed to make a life happy. It is all within yourself, in your way of thinking." — Macus Aurelius . . . Dandy's . . . M.J.'s parties . . . Chicago 1972 . . . C. B. . . . Dini's . . . North Conway . . . MH . . . Temple's Trixies . . . 35-52 mph . . . braces . . . California? . . . Tri-Hi, 3; French Honor, 2; Pep Club, 3, Treasurer.

THOMAS M. FINN
12 Lilly Street

General — Policeman

Finn . . . auto shop . . . Mr. Hussey's office . . . 6th and 7th periods.

JOHN E. FINNEGAN
61 Wallace Street

College — College

Hockey . . . West Point . . . popcorn . . . Malden Maroons . . . J.T. . . . Stones . . . Bruins . . . The Band . . . No. 7 . . . No. 8 . . . May 10, 1970 . . . May 11, 1972 . . . "You got to want it" . . . Park Department . . . "To that one of these?" . . . Goodbye! . . . "really don't mind if you sit this one out" . . . Cross Country, J.V.; Varsity Hockey, 2.

MONA M. FITZGERALD
169 Eastern Avenue

Business — Undecided

Beach . . . East Boston . . . Steve . . . October, 1970 . . . M. M.A. . . . cars . . . Dorrie and Nellie . . . Hey . . . work . . . Drive-ins . . . riding around . . . Boston . . . food . . . sleep . . . people . . . Maldonian Rep., 1; HR Rep., 1.

EUGENE W. FITZPATRICK
131 Boylston Street

College — Gym Teacher

LOUISE C. FITZPATRICK
9 Lyle Terrace

Business — Make something of Life
Lou . . . dancing . . . going to concerts . . . Papa Gino's . . . H.R. Rep., 1; ADA, 2; Varsity Basketball, 1.

KATHLEEN FLANAGAN
216 Washington Street

Business — Undecided
"Kathy" . . . football . . . baseball . . . stamp collecting . . . dancing . . . boys.

PATRICIA FLANAGAN
216 Washington Street

Business — Secretary
Patty . . . Oak Grove . . . swimming . . . tennis . . . boys . . . Coyte Morlea Park . . . Blue Cross-Blue Shield . . . Pep Club, 1; Choral Arts, 3.

HENRY W. FLEMING, JR.
140 Coleman Street

Business — Accountant
Hen . . . Cars . . . Lynne . . . Reading . . . the Bible . . . Junior Achievement, Vice-President of Manufacturing.

MICHAEL T. FLYNN
59 Spring Street

College — Archaeologist
Mike . . . Ruth . . . Neil Diamond . . . François Hardy . . . Fossils and Rocks . . . "Dave" Abusamra for two years! . . . La Vie est Belle! . . . Excavating Indian Remains . . . Dr. Zhivago . . . Nov. 7, 1917 . . . Mass. Archaeology Society, 2; Assistant Director for M.V.A.S.; Boojum Rock, 2, artist.

SANDRA B. FORMAN
4 Ingleside Avenue

College — Undecided
"Papa Joe's" . . . Nahant . . . 4 great friends . . . Ricky . . . N.H. . . . Israel, Summer of '72' . . . "Let it not be said that because she wasn't sure how to help the world, she didn't try." . . . "Hold fast to dreams for when dreams go, life is a barren field frozen with snow." . . . Band, 2; TIFTY.

KAREN M. FORSYTH
47 Marlboro Street

General — Undecided
Kerry . . . football . . . skating . . . dancing . . . roller skating . . . hockey Pep Club, 1.

SHIRLEY J. FORSYTH
142 Coleman Street

Business — Secretary
Football game is . . . weekends . . . May 14, 1971 . . . Having fun . . . Gigi . . . Rich . . . Pat . . . Mr. Angelo's study . . . Cus'n Patty . . . Laurel and Hardy . . . Me, too . . . Alone Again Naturally.

CLAUDETTE J. FORTI
24 Cliff Street

General — Hairdresser
Chris . . . hairdressing . . . Cliff Street . . . September, 1969 . . . Point Sebago.

THERESA M. FOUGERE
3 Poplar Street

General — Travel
Terry . . . Crosby, Stills, Nash, and Young . . . Spirit . . . Back of the bus . . . 5th period study, Jr. yr. . . . May 8, 1972 . . . Pep Club; Avon Staff; Junior Varieties; Green room, 1.

SUZANNE N. FOUNTAIN
168 High Street

Business — Data Processing
Martha's Vineyard . . . We all made it! Moody Blues . . . Duffy's . . . Washington, D.C. . . . 226 . . . Mr. Angelo . . . The Three Hearths . . . Late again? . . . The surf, S.S. Mt. Snow . . . Clark's . . . Sunset Series . . . Let's take a break . . . Ames Estate . . . Santana . . . Alpha Delta Alpha, 3 Pres.

PETER J. FRANCIS
50 Newton Street

College — Musical Career
Pete . . . coins . . . sports . . . singing . . . hockey . . . dancing . . . J.V. . . . Maria . . . Choral Arts, 3; Stage Band, 3; Entertainment Committee, Jr. Class Dance.

MARIE L. FRANEY
119 Holyoke Street

Business — Working with deprived children

Dougie . . . October 19, 1970 . . . Nancy . . . Tony . . . Bakers Clothing . . . October 6, 1972 . . . 767 . . . Old Songs . . horseback riding . . . Skating . . . concerts.

VINCENT W. FRITZ
31 Maynard Street

College — Undecided

Fritzy . . . Chevy's . . . #42 first touchdown in sophomore year . . . Lucky Me . . . 144 ft. lobster boat . . . Babins seafood . . . Summer of 42 . . . Snake . . . Hoop down Linden Park . . . Good sounding music . . . Football team . . . Spanish . . . Pedro . . . Fred Scibelli song . . . two bum knees.

MICHELE S. GAETANI
160-A Adams Street

College — To Understand

Isn't!! . . . Brick . . . "R. that doesn't solve everything" . . . solidity . . . our coat . . . almost our coat . . . art . . . "Now she's upset." . . . "that" . . . hangup . . . August weekend, 1972 . . . Jesus.

GARY P. GALLETTA
63 Upham Street

College — Oceanography

Boating . . . Fishing . . . water skiing . . . Skin diving . . . golf . . . hockey . . . snow skiing . . . Track, 1; Rifle Club, 1; Tennis Team, 3.

SUSAN M. GALVIN
68 Linwood Street

College — Teacher

Sue . . . music . . . sports . . . Crosby, Stills, Nash, and Young . . . walking . . . going to concerts . . . Dancing . . . The Two J.C. Superstars . . . Karen . . . South Pacific . . . Terry's Bus . . . "Gretl" Temple University, May 10, 1972 . . . "Godspell" . . . Abie Baby . . . Choral Arts, 3, Assistant Secretary; USONA, 3; Pep Club, 3; Project Triangle, 2; Greenroom, 2; Senior Dance Committee; Prom Committee.

ANN E. GAQUIN
60 Havelock Street

College — Elementary Teacher

"Rule for happiness — Something to do, Someone to love, Something to hope for." . . . friends . . . summer at last . . . the beach . . . August Moon of '72 . . . Friendly . . . Oct. 21, 1972 . . . skiing . . . Holmes . . . the party . . . the fun . . . The best of life is still before us . . . USONA, 3, Historian; Blue & Gold, 2; FTA, 3; National Honor, 2; French Honor, 3; Latin Honor, 3; Ski Club, 2; Tri-Hi, 1.

MELODY M. GATES
220 Summer Street

College — Undecided

Mel . . . Methodist Youth Fellowship, 3.

GARNEAU L. GERARD
37 Auburn Street

College — Engineer

YMCA, 1.

JOHN J. GERRIN III
73 Harvard Street

College — Jet Plane Engineer

Jack . . . Deep Purple . . . April 23 . . . Lincoln Park . . . one for the money . . . Bruce . . . Art . . . YMCA; J.V. Basketball, 1.

DARLENE J. GERTZ
3 Sheafe Street

College — Undecided

Marty . . . CM II . . . Writing . . . Theatre Arts . . . March 22, 1969 . . . Phi Delta Phi, 3; Boojum Rock, 2.

KATHY A. GHIKA
41 Clarendon Street

Commercial — Stewardess

ELAINE GIANNANTONIO
135 Linden Avenue

General — Undecided

Lanie . . . Arthur . . . That Sunday . . . June 18, 1971 . . . goodtimes . . . Friends . . . to be happy . . . Junior Varieties . . . six sexy ducks . . . feathers and more feathers . . . Mr. D's office . . . Blue & Gold . . . Ecce Signum.

CHRISTOPHER L. GIBBS
37 Newton Street

College — Gym Teacher
Chris . . . Red Sox . . . Celtics . . . J.V. Basketball Team.

ELAINE D. GILBERT
206 Bryant Street

College — Teacher/Vocalist
Lani . . . Junior Varieties, 3/10/72 . . . Chicago . . . Blood, Sweat, and Tears . . . So Far Away . . . Jack In The Box . . . 4/26/72 . . . J.A. . . . acting . . . singing . . . Bruins . . . Lee Ann . . . Kiss . . . Beach Boys . . . Psych Class . . . B.B.G., 4, Treasurer; New England Conservatory of Music; Choral Arts, 3; Treble Clef, 1; Concert Choir, 3; FTA, 1; USONA, 3; Prom Committee.

LAWRENCE GILBERT
194 Madison Street

College — Millionaire
Paul's Diner . . . "Rod" . . . Mr. Frasca . . . Schlitz . . . Hank Aaron . . . Kansas city chiefs . . . Jane Fonda . . . Class of "73" . . . Back Stabbers . . . The Beatles . . . Green St. Park . . . "Wings" . . . McAuthor Lane . . . Ken Hodge . . . 'It takes a Thief!" . . . "Jumpin' Jack Flash" . . . Purple . . . money . . . Chow! . . . Football, 2; Basketball, 1; Leaders Corps.

STEVEN M. GILLER
59 Almont Street

College — Undecided
Rhinos . . . B-4 . . . Tennis . . . Hockey . . . West . . . WVBF . . . Track, 2; Band, 3.

WILLIAM H. GILLESPIE
40 Plainfield Avenue

General — Athletic Career
Billy . . . Running track . . . Bill Cosby . . . Babe Ruth Baseball . . . Blue & Gold, 1; H.R. Rep., 1; Track Team.

PAULINE M. GILLETTE
79 Granite Street

College — Psychiatric Nurse
Polly . . . "We are Friends" . . . Hampton Beach . . . Eating Out . . . Century Bank . . . Piano . . . Mr. Angelo and "The Bag" . . . Washington, D.C. . . . Project Triangle . . . Junior Varieties . . . Boojum Rock, 2; Pep Club, 1; J.V. Basketball, 1; Phi Delta Phi, 3, President; YMCA, 1; H.R. Rep, 1.

CATHERINE A. GIUNTA
35 Kimball Street

Business — Secretary
Cathy . . . Bowling . . . Swimming . . . driving . . . Smoke-Out; Hunger Drive.

CHARLENE M. GLEITSMANN
37 Serry Street

College — Nurse
Chorals Arts.

BRUCE L. GLICK
147 Cross Street

College — Business Administration
Mrs. Kregstein's 6th period study . . . Jane Franklin, Summer of "42" . . . What's Up Doc? . . . July 4, 1972 . . . March 7, 1972 . . . Maldonian 4th period . . . Tifty, 2; A.Z.A., 4; Jane Franklin Fan Club, 1; so far.

PAMELA C. GODFREY
47 Linwood Street

College — Interpreter
"If a man does not keep pace with his companions, perhaps it is because he hears a different drummer. Let him step to the music which he hears, however measured or far away." — Henry David Thoreau . . . ISF '71 . . . HTC . . . Israel '72 . . . National Honor, 2; French Honor, Treas., 3; Latin Honor, Pres., 3; CAM, Treas., 3; TIFTY 3; BBG, 1.

ROBERT E. GOLDING
722 Salem Street

College — Computer Technician
Bob . . . working on cars . . . racing cars . . . hunting and camping out . . . Beatles . . . girls . . . Black Sabbath . . . 4F's . . . Chicago . . . Beginnings.

A. ALAN GOLDSTEIN
79 Warren Avenue

College — Businessman
Al . . . motorcycles . . . Neil Young . . . working for Gary . . . Home trash . . . Summer of "72" . . . the "do-nothing" Class of Mr. Hendrickson . . . Lunches at Cheverus . . . Labor Day weekend . . . Uncle Charlies History Class . . . hockey . . . skiing . . . snowmobiles . . . Baseball . . . Band, 1.

ALAN S. GOLDSTEIN
103 Willow Street

College — Accountant

Al . . . Sr. Play . . . Photo Lab . . . Trudy . . . "Be Happy-Love is Rare" . . . Maldonian Photographer, Co-Head, 2; COG, 3; Senior Ex; German Honor, 3, V.P. and Pres., 1; French Honor, 2.

LAWRENCE D. GOLDSTEIN
55 Francis Street

College — College

Lanny . . . Sports . . . DLC, 1970 . . . Conventions . . . II . . . Punks . . . AZA, 4, President . . . French Honor Society, 2.

HOWARD A. GOODMAN
46 Orient Street

College — Electrician

Bug . . . Grand Funk . . . Paranoid . . . car repairs . . . guitar playing . . . "You never know how much something means to you until you lose it" . . . M.H.S. Forever! . . . Rifle Club; Boojum Rock, Advertising Manager, 2.

PAMELA R. GOODMAN
66 Regent Road

College — Special Ed. Teacher

Pam . . . Paul Simon . . . Beach Boys . . . Blood, Sweat and Tears . . . Mr. O'Donnell's Office . . . Afro . . . Boston Common . . . Hairy beasts . . . "Cuddles and Cape Cod" . . . Psych . . . USONA Book Prize . . . "The value of each individual to a Democratic Society lies percisely in his uniqueness and in the extent to which he chooses to use, and is helped to use his special talents great or small for the common good." John Hersey . . . USONA, 3; Junior Varieties Committees.

DEBRA L. GOODWIN
51 Oakland Street

College — Special Education

Debs! . . . Nantasket, Nahant . . . Aug. 23 . . . Summer '72 . . . Old Orchard Beach . . . subway . . . "If only I may grow firmer, simpler, quieter, warmer." . . . "Don't walk in front of me — I may not follow. Don't walk behind me — I may not lead. Walk beside me and just be my friend." . . . National Honor, 2; French Honor, V.P.; Latin Honor, V.P.; Pep Club, V.P.; Maldonian; EcceSignum, 3; Treasurer; Let It Be committe.

KIM R. GORDON
2 Glenwood Terrace

College — Art Therapist

"If you smile at me, I will understand, 'cause that is something everybody, everywhere does in the same language." . . . Bob . . . night walks on the beach . . . Jethro Tull . . . Moody Blues . . . Crosby, Stills, Nash, & Young . . . Brigham's . . . Boston Leader . . . Alpine Park . . . Punk's Corner, Nahant . . . Israel . . . friendships . . . Ski Club, 1; Phi Delta Phi, 3; Tifty, 3; Let it be Committee, 1; Maldonian, 1.

WAYNE GORDON
30 Barrett Street

Work Study — State Police

Riflery . . . gun collecting . . . horseback riding . . . New York City.

DENISE F. GOSTANIAN
296 Broadway

College — Dental Assistant

Nissy . . . New York, the free meal . . . A.R.S. . . . Slave Auction . . . Mr. Duffy's office '72 . . . Steve . . . Stephen James House . . . jazz line Mr. Alleyne . . . Jacky Lombard . . . Cape Cod . . . Summer of '72 . . . Nantasket . . . Saugus Carnival . . . Kev . . . and Gig . . . Sly . . . That's a sign . . . Asogna Plaza . . . Sam, Mike . . . Agatha . . . Jimmy . . . soccer . . . 767 Let It Be; Pep club; ECO; Latin Honor.

LAUREL L. GRAFFAM
1058 Salem Street

College — Nurse

Laurie . . . June 2, '71 . . . Salisbury . . . Friday nites at Friendlies . . . Bermuda . . . Junior Varieties . . . Blue . . . "Who can get the car tonite? . . . "That day" at Nahant . . . To: D, S, J, . . . "Meet ya in Chelsea Square!" . . . Superstar . . . Band, 2.

DEBRA L. GRAHAM
11 Seaview Avenue

General — Housewife

Pebbles . . . kids . . . music . . . art . . . Long rides . . . The Cot . . . Halloween night 3 years ago . . . Junior Varieties . . . Canada . . . "The Kids" . . . Revere Beach . . . "I love you" . . . June 26.

JULIA M. GRANEY
88 Wescott Street

Commercial — Undecided

Julie . . . Mr. Belmonte's office . . . I'll read it tonight . . . Life endlessly goes on . . . Reliable Fabrics . . . Rock groups . . . Rod McKuen . . . Jerry Lewis.

DOUGLAS M. GRASSO
24 Brentwood Street

General — College

ROBERT M. HABER
52 Magnolia Street

Business — Salesman
Bob . . . hockey . . . football.

PATRICIA HADLEY
3 Neilon Park

Business — Bookkeeper

BARBARA A. HANIFAN
61 Pine Street

Business — Undecided
Babs . . . Megaphones & Rallies . . . Parties . . . No. 87 . . . Coach Tighe's secretary . . . "Partners in Crime" . . . Summer of 72 . . . Amerige Park . . . "While we consider when to begin, it becomes too late."

KATHLEEN F. HANLEY
31 Princeton Road

College — Child Psychologist
"Give me the keys to open the doors, make me real, let me be born to live, and not to die."

BRIAN F. HARRINGTON
8 Parsonage Road

General — Commercial Art
Cheryll . . . Dec. 19, 1971 . . . Sparks . . . Volkswagens . . . Ice Hockey . . . Alice Cooper . . . Three Dog Night.

CATHERINE A. HARRIS
25 Winthrop Street

College — Nurse
Roller skating . . . Horseback riding . . . Blue & Gold . . . Field Hockey, 1; French Honor; Latin Honor; Phi Delta Phi; Future Nurses, Vice President.

JEANNE M. GRASSO
47 Florence Street

Business — Secretary
Basketball . . . Bucs . . . Bruins . . . Dallas Cowboys . . . Pep Club.

MARTIN GRASSO
47 Florence Street

College — Architecture
Drawing . . . Riley's . . . Bruins . . . J.V. Basketball.

IRENE H. GREENBERG
240 Bainbridge Street

General — To Live in the Country
The woods . . . mountains and countryside . . . being with friends . . . crafts . . . Canada . . . Patti . . . traveling . . . meeting good people . . . cooking . . . the sea . . . embroidery . . . music . . . horsebackriding . . . reading . . . colors . . . All things must pass.

PHYLLIS H. GREENE
52 Grace Street

College — Fashion Merchandising
You dedicate your life striving for that mere goal, though as always you fall, but you must just pick yourself up, the world won't wait for only you . . . Greenie . . . Swiffy . . . Sparks . . . Starlite . . . Bill . . . 10/18/72 . . . Kimmie — friends — Pat, Michelle, Stu, Kathy, and Sue . . . H.J.F. jr. . . . 403 ZOO . . . 11/24/68 — Michael Marine . . . New York, the elevator . . . the unknowns . . . The Marra's and Don.

GERALDINE A. GREGOIRE
42 Appleton Street

Business — Secretary
Gerry . . . horsebacking . . . summer . . . beaches . . . swimming . . . Pep Club, 1.

KATHLEEN M. GRIFFIN
44 Lynn Street

Business — Work with Horses
Kathie . . . Fall . . . "Three Dog Night Concert . . . 305, 205. 201 . . . Pine Point Maine . . . Rochester, VT . . . Newfoundland . . . Washington, D.C. . . . Barefeet . . . Coke . . . chips . . . candles . . . "Summer of 71" . . . Walking in snow at night . . . "Gwendalyn, you'll never be forgotten".

STEVEN P. HARRIS
111 Mt. Vernon Street

College — Undecided

Steve . . . Swim Team . . . backstroke and freestyle . . . 1 letter . . . horseback riding . . . swimming . . . archery.

EMERY L. HASKELL
138 Lyme Street

College — West Point

Wings . . . Junior Class President . . . Vice President of LIT . . . Project Triangle . . . Odd Fellows UN Pilgrimage . . . Rotary . . . Boy's State . . . Football 3; Wrestling, 3; Outdoor Track, 2; Junior Varieties; Co-Chairman 767; MVP in Revere Game.

ADELE M. HEATH
48 Arch Street

College — Stewardess

Oct. 2 . . . airports . . . Isn't that beautiful . . . blue and green . . . look at the pretty lights . . . spookey . . . Pep Club, 2.

CHARLES H. HEDE
36 Clark Street

College — Lawyer

Chuck . . . Swim Team . . . BYF . . . Rifle Club . . . girls . . . sailing . . . boat racing . . . Mr. Duffy.

JAMES D. HENDRICKS
45 Playstead Road

Business — Bookkeeper

Teddy Bear . . . June 6, '71 . . . Jean . . . car racing . . . hockey and football . . . entered class of "73" from school in Kentucky.

DONNA J. HENDRY
59 Maynard Street

Business — Secretary or Housewife

May 31, 1970 . . . John . . . Mrs. Phillips . . . Miss McGee . . . Marriage in 73 . . . a home in Vermont . . . Good Luck to the class of '73.

JUDITH F. HENRY
8 Parkview Terrace

Business — Stewardess

Judy . . . BOBBY . . . minibikes . . . J.Vs "72" . . . Friends at Zayres . . . Captain of "Colts" Cheerleaders . . . March 29, 1969 . . . For every bad thing happening there's always a good thing coming . . . Tri-Hi, Vice-President; FBLA; Phi Delta Phi; H.R. Rep, 2; National Honor Society; Pep Club; Smokeout Committee, Chairman.

LAUREL S. HERMANSON
12 Holyoke Street

Business — Secretary

Laurie . . . guitar . . . July 13, 1972 . . . Eugene . . . Demolition Derbies . . . Summer Four Years — Always . . . Class of '73 . . . Playing cards and losing . . . flowers . . . kittens . . . puppies . . . Love always to Mom and Papa.

DONNA M. HEWITT
83 Coleman Street

Business — Secretary

Shakey . . . Chicago . . . Three Dog Night . . . City Hall . . . Study with Mr. Fitz . . . January 15, 1971.

CAROL L. HICKMAN
66 Maynard Street

Business — Bookkeeper

Water skiing . . . boats . . . skidoos . . . Work Study . . . Zayre's . . . Miss DiVito . . . Mrs. Funk . . . "Love means never having to say you're sorry!" . . . Maldonian Rep. 1; Pep Club, 2.

PAULA D. HILL
26 Sheafe Street

College — Success

"A child goes forth each day and the first object he looks upon, that object he becomes.

DAVID A. HODGIN
12 Magnolia Street

College — Air Force

DRUMS . . . Instructional Material Center . . . DRUMS . . . Tina . . . DRUMS . . . Concert . . . DRUMS . . Stage Band, 2; Band, 2.

THERESE A. HOFFMAN
78 Wescott Street

Business — Secretary
Terri . . . Work Study office . . . Red Sox are great.

LORI A. HOLLAND
121 Adams Street

Business — Undecided
Lori . . . dancing.

PAUL D. HORTON
26 Quincy Street

General — Electrician
Grand Funk . . . Stones . . . White Horse Beach . . . Summer of "72" . . . Organic construction . . . Work Study.

RICHARD G. HOWARD
488 Pleasant Street

College — Electrician
Stephanie . . . running . . . July at Nahant . . . coach of J.V. . . . cross country . . . Jethro Tull . . . Stone's . . . Fenway Park . . . Hockey Varsity, defense and wing!

GAIL A. HUGHES
12 Hancock Road

Business — Secretary
Gail . . . Linden Square . . . Salem . . . Junior homeroom . . . having fun with the kids . . . football games . . . sorority . . . "The only way to have a friend is to be one" . . . Hell night . . . Pep Club, 1; Ecce Signum, 1.

MARY B. HUGHES
36 Alpine Street

College — Medical Technician
"To prepare for the time when the future becomes the past, dreams become reality, when a lifestyle learned becomes a lifestyle lived. To search deep enough, eventually to say I understand'." . . . Mary . . . 655 . . . a crab-meat sandwich . . . the clock-fixer . . . M.J.'s parties . . . Dini's . . . Dandy's . . . C.B. . . . USONA, 3; Pep Club, 1; Spanish Club, 2; National Honor, 2; Maldonian, 2, Senior Editor.

RAY C. HUNTE
11 Oak Terrace

General — To enjoy Life
Hippie & the Hunter . . . listening to Rock Music . . . looking at girls . . . watching TV . . . Going to the Movies . . . "going to school is like putting money in the bank for a rainy day."

MARYANN HURLEY
32 Woodland Road

College — Secretary
. . . "Class of 73" . . . "Summer of 72" . . . hockey games . . . Cracker Jacks . . . Leon Russell . . . P.D.'s . . . U Turns . . . dancing barrels . . . "McDonald's" . . . Boston Arena . . . Hockey Town . . . Maine . . . Cape . . . Sports . . . hockey . . . skating "A smile has no words but says plenty" . . Neil Young . . . Rolling Stones . . . Rod Stewart . . . Jethro Tull.

MAUREEN HUSSEY
64 Blomerth Street

College — College
Jon . . . Dandy's . . . Jethro Tull . . . 1/2/72 . . . camp . . . Temple's Trixies . . . Freckles . . . stars . . . skiing . . . North Conway . . . February 72 . . . long hair . . . Someday! . . CB, VO, and OJ . . . coffee ice cream and jimmies . . . campfires . . . Guess what? . . . GS . . . Parties . . . USONA, 2; Pep Club, Tri-Hi, 2, Treasurer; Maldonian.

NICHOLAS A. IPPOLITO, JR.
30 Arch Street

General — Undecided
"Nick" . . . Steven Stills . . . Apollo . . . Concord . . . You never gave it out . . . met a new cuz . . . Buddy . . . umhumm . . . The king is dead.

ROBERT J. JACKSON
108 Cross Street

College — Undecided
Bob . . . Hockey . . . Fishing . . . Ham Radio . . . October 5, 1955.

LINDA L. JACOBS
25 Salem Place

College — Teacher
"Jake" . . . Junior Varieties . . . Quack . . . Traveling . . . "Jeeze!" . . . Moe . . . The Gang . . . Football games . . B.B. and J.L. . . . Godspell . . . Gold Coin . . . G.V. Mrs. Funk . . . A lot of laughs and good times . . . Project Triangle . . . Tommy . . . Dec. 25, 1972 . . . Blue and Gold Rep; Pep Club, 2; Kappa Phi. 3.

DAWN M. JENKINS
162 Elwell Street

Business — Sales Management

Dawn . . . April 15, 1971 . . . Gary . . . Ho Jo's . . . Australia to live . . . Karen, Karen, Karen, Jean . . . Hi Guys . . . Gloria and Bagels with cream cheese . . . Josef's Fashions . . . clothes . . . clothes . . . clothes . . . Phone is always busy . . . "Yesterday, is today's understanding, rewoven in tomorrow's life" . . . Pep Club, 1.

ELIZABETH A. JENKINS
180 Mountain Avenue

General — Commercial Artist

Boompa . . . High . . . smile . . . Mrs. Funk . . . Mrs. Phillips . . . Janis Joplin . . . Neil Young . . . "White cane lying in the gutter in the lane, if you're walking home alone, don't let it bring you down cuz it's only castles burning" . . . Yodie.

SHIRLEY A. JENSEN
43 Mt. Vernon Street

Business — Secretary

LYNNE A. JODREY
58 Newhall Street

College — Nurse

Lynne . . . chocolate walnut fudge . . . Henry . . . Jeanette . . . Michael . . . Norma, George E. . . . Mr. Shwartz . . . "Sumer of 72" . . . Sept. 2, 1972 . . . April, 1973 . . . Much happiness Norma . . . You shall love your God with all your heart with all your soul, and with all your mind, for this is the first and greatest commandment the second is you shall love your neighbor as yourself . . . Matthew 23:37-39.

LYNNE A. JOHNSON
19 Hillside Place

Business — Undecided

Lynne . . . Little Chris . . . Auntie Lynne . . . The Circle . . . Summer of "71" . . . Everett and Medford . . . Chocolate mint sundaes . . . Sunoco-Wakefield . . . pals always pals . . . I am me and you are you! . . . Rayfair and the gang . . . Pep Club, 2; Tri Hi, 2.

RICHARD J. JOHNSON
10 Upham Terrace

College — College

Moose . . . Class of 72 . . . Brendan (Jim) Duffy . . . November 12, 1971 . . . Donna . . . Maine . . . 1975 . . . J.C.S. . . . Nifty fifties . . . Certainly Moe . . . The future is always looking brighter for us . . . hockey . . . football . . . basketball . . . boxing . . . Scuba diving.

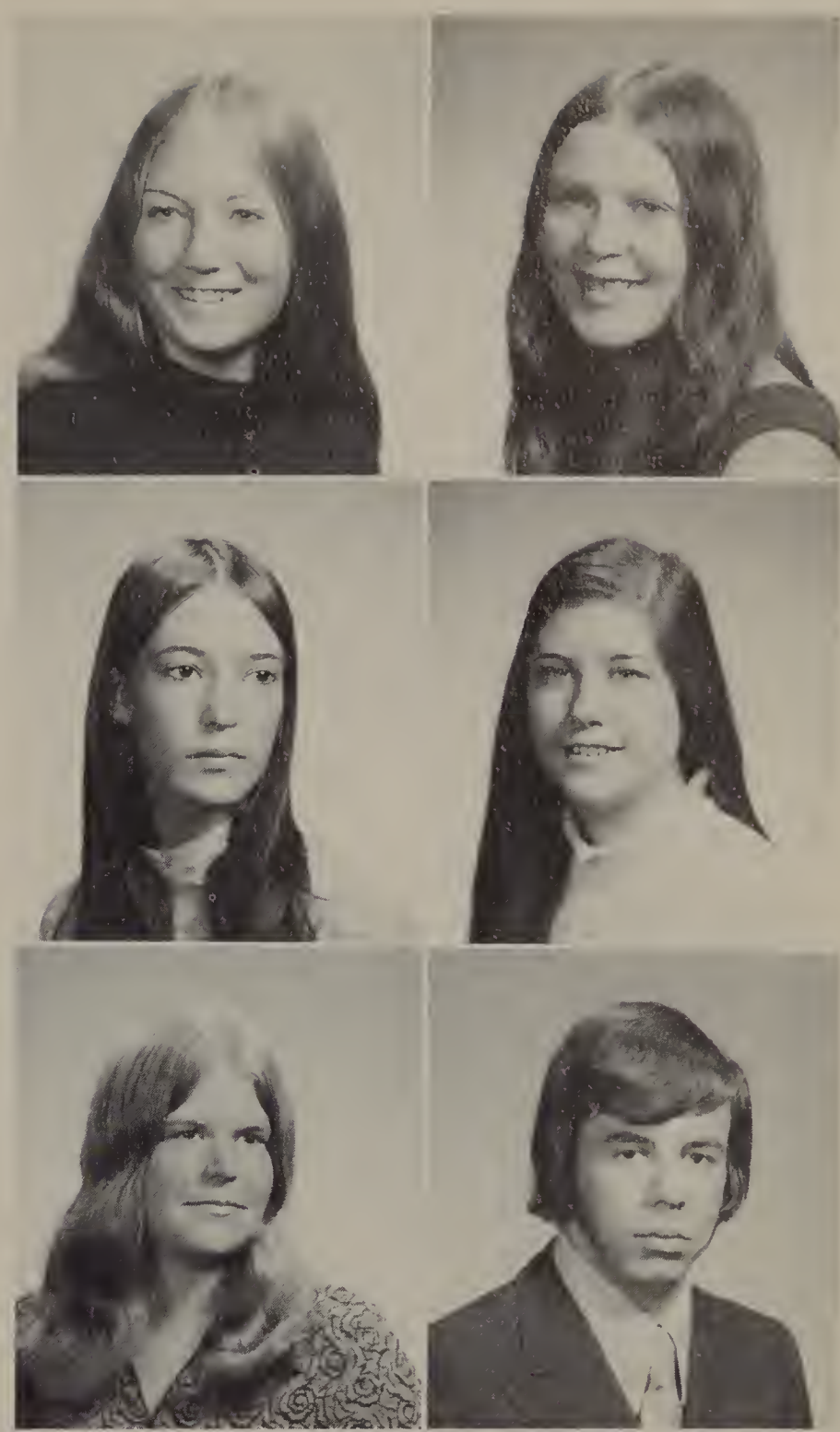

DEBRA A. JULIANO
501 Broadway

General — Undecided

Deb . . . New Years . . . May 28 . . . 5th Period Jr. Year . . . Godspell . . . Mrs. Funk . . . Mr. O'Brien . . A lot of laughs with a lot of friends.

KEVIN P. KANE
162 Newland Street

General — Marine Corp

Killer . . . D.C. . . . Good-bye Spanky . . . This school . . . 19, 21, 3, 11, 19 . . . Mr. O'Toole . . . goldfish . . . Miss Davin . . . Black Literature . . . Giant John . . . Greenroom, 1.

DAVID J. KASSES
116 Cherry Street

College — Physicist

"Muhammed" . . . Glenmont . . . Lee Jr. High . . . Sahara . . . L.A. . . . California girls. Jan. '62 . . . Wilderness Road . . . Cheech & Chong . . . Lit, 3.

LINDA KATZ
27 Taylor Street

College — Kindergarten Teacher

Linda . . . Nick . . . Dec. 18, 1969 . . . MaryJo's parties . . . Cranes Beach . . . Working at Giant Value . . . Bread . . . 3 Dog Night . . . Miss Starr's psych classes . . . FTA, 3, Historian, French Honor Society, 3; Prom Committee.

GAIL L. KEDDIE
126 Sylvan Street

Business — Secretary

Gail . . . 9/22/71 . . . 11/23/71 . . . Steve . . . 66 years . . . Cookie Coola . . . Weekends "13" . . . Madslang . . . Eileen . . . Maine . . . July 4th . . . We gotta run-hide . . . "Happiness is, making someone happy" . . . Dreams.

WILLIAM B. KEEFE
91 Linden Avenue

College — Undecided

"Bill" . . . M.J.K. . . . Andrew Sisters, Junior Varieties "72" . . . Nahant . . . Washington, D.C. "72" . . . New York, "72". Rm. 601 . . . Happy Hampton . . . Patty's tilted head and teapot . . . "Yesterday's hurt is today's understanding rewoven by tomorrow's life." . . . LIT, 2; Maldonian, 2, Advertising Manager, 1; Co-Chairman Senior Prom Super Club.

LOIS A. KIERSTEAD
25 Main St. Park

College — Undecided

"Low" . . . Band Office . . . all sports . . . drawing . . . yoyo . . . My hat . . . Camp smile . . . Band, 4.

CYNTHIA A. KING
45 Rockwell Street

College — Nurse

Cindi . . . Cliff Street . . . Jethro Tull . . . Allman Bros. . . . Laurel Street . . . Diane and Frankie . . . dances . . . summer of "72"!! . . . Fut. Nurses, 3; FBLA, 2.

KATHLEEN J. KINGSBURY
63 Brackenburry Street

Business — Commerical Secretary

Kathy . . . Giggles . . . One who loves and laughs will surely do well . . . Love is . . . Orange . . . Red . . . Summer 72 . . . Paul . . . Love means never having to say you're sorry . . . calls . . . parties . . . Oct. 31, 1971 . . . skating . . . 110 . . . Maine . . . weekends . . . The Beach . . . "Friendship, communication, love, understanding and forgiveness." FBLA, 1; Pep Club, 2; Blue & Gold, Rep.

LAWRENCE J. KINNON
22 Howard Street

College — Biology

"Larry" . . . Barney . . . basketball . . . The night Councilor Patchell hit me with his brand new cadillac . . . Jethro Tull . . . Neil Young . . . The Stones.

LEE A. KINNON
25 Garden Street

College — Undecided

Lee . . . "What do ya heck!" . . . July 31, 1972 . . . Acton fair . . . water-skiing . . . Mary Jane . . . Per. 5 Mr. O'Toole calculus . . . Swimming, 3.

DENISE H. KLEIN
15 Linwood Street

Business — Secretary

MICHAEL G. KEEGAN
316 Medford Street

College — Mathematics

Lew . . . Led Zepplin . . . basketball . . . Mrs. Shaller's party . . . Tropical fish . . . Mr. Rossiter . . . Basketball, 1.

MARK R. KELLEY
243 Hawthorne Street

College — Medicine

Mr. Baran . . . Marcie . . . Study in 109 . . . Hockey . . . Coleman's Ledge . . . Baseball . . . MJS . . . Hampton Beach . . . July 6, 1972 . . . Amerige Park . . . Student Council, 2; French Honor, 3.

MARY JO KELLEY
4 Glenwood Terrace

College — Special Education

M. J. . . . Dandy's . . . Temple's Trixies . . . Camp . . . C.B. . . . parties . . . Nahant, 1972 . . . skiing at North Conway, Feb., 1972 . . . Jethro Tull, 1971, 1972 . . . Aqualung . . . Chicago, 1972 . . . Dini's . . . The Cape . . . Martha's Vineyard . . . Europe . . . LaTouche, J. and J. . . . "A task worth doing and friends worth having make life worth living." . . . Usona, 3; French Honor, 3; Pep Club, 3; Tri-Hi, 3; Student Council, 1.

EILEEN F. KELLY
62 Claremont Street

Business — Secretary

Kelli . . . Carole and John . . . August 6, 1972 . . . Peabody . . . Suburban Colts . . . cheerleading . . . Debbie . . . "Everything is beautiful in its own way . . . Pep Club, 1; Maldonian Rep., 1.

DEREK P. KIELY
55 Medford Street

College — College

Fishing . . . Hockey . . . Motorcycles . . . Tennis . . . Denise . . . Mrs. Kurman's French Class . . . Cold . . . Shim . . . NI . . . Whoops!! . . . Dandelions . . . Mr. Abusamra's Study . . . GAAA!!! . . . Mr. O'Toole's Calculus Class . . . Rockport, Mississippi . . . Snaggle Tooth . . . Nostrils.

LINDA J. KIERSTEAD
25 Main Street Park

College — Special Education

"Linda" . . . football games . . . exchange trips . . . dude . . . bacon . . . Siegfried and Siegfrieda . . . Summer of "72" . . . Band office . . . Uncle Charlie with Abe and Chris . . . Cesspool . . . Band, 4, Pres.

FRANCIS S. KLIMCZAK
16 Elmwood Park

General — To Travel
Blues . . . New York City . . . "Be led not to the house of wisdom, but to the threshold of your mind."

BRIAN I. KNIGHT
19 Dell Street

Business — Undecided
Football . . . The Cape . . . New Hampshire . . . Betsy . . . the wall . . . the Summer of "72" . . . "86" . . . Y.M.C.A. . . . Football, 1; Track, 2.

BRUCE E. KNIGHT
19 Dell Street

College — Teacher
Football . . . basketball . . . Basketball Team, 3, 2 letters; Football Team 2, 2 letters; Co-Captain of Football Team, senior year.

ELLIOTT L. KORETZ
82 Henry Street

College — Broadcast Engineer
"Elk" . . . Rhinos . . . Won't get fooled . . . 3- 4. . . Barrel night shoeshine . . . the park . . . hockey . . . Cablevision . . band trip . . . the surf . . . 4-18-72 . . . Band, 2.

NANCY B. KRAMER
121 Daniels Street

General — Undecided
Joe . . . Giant Value . . . Larry, Kenny, Jimmy, Dude, and Dubes . . . N.S.S. . . . Frankel . . . Road Runner . . . ECU . . . Hockeytown . . . June 15 . . . Parcel Pickup . . "Our time is now and forever".

DEBRA A. KRITEMAN
53 Boylston Street

College — Undecided
"Debbie" . . . Leon Russell . . . Florida, 1972 . . . 1210 . . . Rolling Stones . . . beer . . . pizza . . . parties . . . H.P.C. . . . C.C.C. . . . Chip . . . fribbles so nothing! . . . April 22 . . . "To each his own" . . . Pep Club, 1; Greenroom, 1; B.B.G., 4, Social Chairman.

SHERYL M. KRIVELOW
30 Mills Street

College — Medical Technician
"Kriv" . . . Brigham's . . . Punk's Corner . . . Nahant . . . S.I.R. . . . Junior Varieties . . . F.T. 'n F.T. . . . Cranston . . . Rhode Island . . . Hamden, Connecticut . . . April 18, 1971 . . . Pep Club, 1; Spanish Club, 2; CAM, 2; Boojum Rock, 1; Tifty, 3.

DAVID KRUPNIK
58 Maple Street

General — Architect
"Crunt" . . . automobiles . . . card games . . . girls . . . hockey . . . H.R. Rep., 1; Football, Basketball, Band, 1.

ELIZABETH A. KURPIESKI
25 Stearns Street

College — Dance Major
"Liz" . . . "Duncan" . . . O.K.! . . . Neil Young . . . Steven Stills . . . McDonald's . . . Summer of "72" . . . J.V. . . . playing piano . . . Choral Arts Concert . . . "Exaggerate anything you do!" . . . Choral Arts Society, 3; Treasurer.

IRENE M. KUZNICKI
42 Crescent Avenue

College — Undecided
Chuckie . . . no matter how far . . . Crescent Ave. gang . . . the chips . . . Gail's house . . . watch out . . . Nutty Cheryl . . . calm down . . . Alone Again . . . Music . . . cars.

MAJORIE E. LANGLOIS
38 Orient Street

Business — Secretary
Margie . . . John . . . acid rock . . . basketball . . . hockey games . . . drive-in . . . shopping . . . drum corps . . . July 24, 1970 . . . 27th Lancers, 3.

JUDITH L. LAPHAM
598 Highland Avenue

College — College
Library . . . Ecology assembly.

RICHARD J. LAREAU
37 Estey Street

General — Undecided
"Tish" . . . Cheryl . . . Vista Street . . . Beebe Hill . . . March 29, 1972 . . . May 8, "72" . . . "Don't confuse what you don't know."

ELAINE M. LaSPINA
191 West Street

College — Undecided
"Ace" . . . "Fugi" . . . People . . . Friends . . . County Aboretum . . . Art . . . Kids . . . "Toots" . . . "Cream Puff" . . . Dips . . . softball . . . bench . . . spaghetti . . . Rick and Brian, homeroom pals . . . May 21, 1971 . . . MacDonald's and Baileys . . . "my hero" . . . B.E. . . . blue and blue . . . Keep smiling . . . love is . . . I've got a Friend . . . "George" . . . I love you too!

RICHARD A. LAURIA
30 Clayton Street

College — Commercial Artist
"Rick" . . . Joan . . . weekends . . . Three Dog Night . . . Chicago . . . Dunkin Donuts . . . January 1, 1972 . . . hockey . . . bowling . . . Wrestling, 3, 3 letters; Cross Country, 2; Babe Ruth League.

HAROLD W. LAWLER, JR.
677 Cross Street

Business — Pilot
Aquarians . . . Model Road Racing . . . Rifle Club; Mystic Valley Gun Club.

THOMAS J. LAWLOR, JR.
48 Hubbard Street

College — College
Tom . . . Sunnyhurst . . . skiing . . . boating . . . North Conway, N.H. . . . Cross Country, 2; Ski Club, 2; Horseback Riding Club, 1.

LAURIE LAYNE
37 Noble Street

Business — Social Worker
Dick . . . Janet . . . "CANCER" . . . 5. 6, 7/72 . . . Barrone . . . sweet buns . . . SAMBO . . . J. Joplin . . . Lennon, "When you're by yourself and there's no-one else, you just tell yourself to hold on."

DENISE L. LeBLANC
21 Blantyre Road

Business — Undecided
Painting . . . 767 Committee, 2; Student Council, 2; Homeroom Rep, 2; Project Triangle Ward Captain, 2.

JANIS N. LeBLANC
68 Clifton Street

Business — Undecided
Food . . . people . . . Jehovah's Witnesses . . . bicycling . . . guitar.

ROBERT B. LEDBURY
64 Lawrence Street

College — Accountant
Bob . . . Janis . . . Nisan 14 . . . hockey . . . "This means everlasting life, they're taking a knowledge of you, the only true God, and the one whom you sent forth, Jesus Christ." . . . Wrestling, 1; Lit, 1.

NORMA J. LEGON
74 Rockingham Avenue

Business — Work with animals
Loves animals and Carl and father . . . Joanne and Mom . . . drawing . . . cooking . . . working on cars . . . Orange Opal GT . . . Jordan Marsh Record Dept. . . . "To everyone: Please keep faith in God. He's the only real happiness in this horrible world."

JOANNE M. LETIZIA
451 Medford Street

Business — Secretary
"Jo" . . . Neil Young . . . Alice Cooper . . . Nahant . . . Magnolia . . . New Hampshire . . . Charlie Schink . . . Jack's house . . . "Gonna take a mental!"

JANIS D. LEVIN
197 Cross Street

College — Chemistry
"Naked" . . . Boston Commons . . . East Boston . . . Moody Blues . . . E.L.P. . . . skiing . . . bikeriding . . . Summer of "72" . . . "Eagles and the Green Brain" . . . the marsh . . . "Keep on truckin' down the line . . . Truckin' my blues away!"

SIDNEY H. LEVIN
158 Maple Street

College — Photography/Electronics

"Sid" . . . Jethro Tull . . . music . . . boats . . . cars . . . hockey . . . Star of the Show, Jr. Varieties; AZA; MHS Band, 1.

ALAN K. LEVINE
69 Wyllis Avenue

College — Business Management

Al . . . hockey . . . basketball . . . Commercial Union Insurance Company . . . Bowling League.

JOSEPH LEVINE
393 Charles Street

General — Butcher

"Joe" . . . Devir Park . . . Bandstand . . . Baseball, 3; H.R. Rep., 1.

FREDERICK G. LEWIS
159 Olive Avenue

College — Olympic Weight Lifter

Fred . . . Partying on Frank's Mountain . . . Cosmic City . . . Spanish . . . The Circle . . . Art . . . Wolf . . . Squirrel hunting . . . Physical Science . . . Racing . . . Corvettes . . . "Uncle Gurney" . . . "Dress, snatch, C&J, total" . . . Wrestling, 1.

MICHAEL J. LEWIS
76 Rich Street

General — Chef

"Turk" . . . Malden Rhinos . . . Superstar . . . B1, B2, B3, B4 . . . Tenacious . . . WBVF . . . Detective West . . . Shoeshine . . . Sappy, BVD . . . Joe and Roz . . . The Immortal Harry Morgan . . . Connie "C" . . . Polky . . . Nights at Everett Park . . . January 6, B4 . . . "All Girls should have B4" . . . Won't be fooled ". . . "Farewell to the school "Sid the Guck . . . Skita . . . B4 basketball, 2; AZA, 3; RBI, 3; Greenroom, 1.

PETER N. LEYVA
29 Evelyn Place

College — Construction Worker

"Pete" . . . My cat, "Fred" . . . last summer in California . . . Buns . . . Nahant . . . down the stadium . . . World's greatest Mexican . . . "God give me the serenity to accept the things I cannot change, the strength to change the things I can, and the wisdom to know the difference." . . . Prom Committee, 2; Madrigal Singers, 2; Choral Arts, 2; Concert Choir, 2; V. Baseball Mgr., 1.

NICHOLAS F. LIADIS
124 Cedar Street

College — Accountant

"Nick" . . . Linda . . . December 18, 1969 . . . "Four More Years" . . . Crane's Beach . . . Lit, 3; French Honor, 2; Prom Committee, 2.

LORRAINE C. LIMA
169 Columbia Street

General — Undecided

Reading . . . music . . . hanging around . . . 24 Cliff St. . . . Willhummies . . . "You better live your life, You better love your life, someday you're gonna have to cry." Janis Joplin.

ROBERT P. LITTLEWOOD
111 Granite Street

College — Lawyer

Hockey . . . baseball . . . Hawkridge Brothers . . . LIT, 1; Babe Ruth League, Coach.

PATRICIA M. LOCHIATTO
36 Acorn Street

College — College

Patti . . . sewing . . . scorpio . . . Halloween . . . bikeriding . . . Washington, D.C., April vacation 1972 . . . Junior Varieties "Unknowns" . . . Mrs. Shaller's party . . . yogurt is yummy . . . Maggie CCD . . . Rockport by BM . . . My Aunt Vera 25 miles . . . Sue K. . . . P.A. . . . New York with Maldonian Staff, October 1972 Maldonian, 2, Layout Ed.; Choral Arts, 3; Future Nurses, 1; HR Rep, 2; Pep Club, 2; Phi Delta Phi, 2, Vice-Pres.

PAULA L. LOMBARDI
18 Evelyn Place

College — College

Sid . . . Ginzo . . . Fish . . . Papa Joe's . . . Papa's girls . . . Caleb's . . . Spring of '72 . . . New Year's Eve '72 . . . Toots! . . . May 31, '72 . . . June 2, '72 . . . football games, rallies . . . friends . . . the Cape . . . "Live for today and worry about tomorrow when tomorow comes." . . . Majorettes, 2; Band, 3; Usona, 3; French Honor, 2; Tri-Hi, 1; Junior Rock Concert, Co-chairman.

LOUIS J. LONDON
105 Bayrd Terrace

College — Undecided

"Louie" . . . Cog, 3; French Honor, 2; Latin Honor, 2; Hebrew College, 5.

PATRICIA E. LONG
111 Rockwell Street

Business — Fashion Merchandising
"Today well lived makes every yesterday a dream of happiness and every tomorrow a vision of hope." . . . goosebumps . . . Capone's Cuties . . . Happy New Year, '73 . . . McDonald's . . . Teapot . . . 3/10/72 Jr. Varieties, tears . . . 601 New York City . . . pistachio ice cream . . . Chinese food . . . Miss Biology 1971 . . . 767; Co-chairman Senior Dance; Co-chairman Prom Supper; Maldonian Rep. 3; FBLA, 3, President; Co-chairman Junior Farewell Dance.

JEANETTE G. LOOMIS
19 Ferguson Road

College — Nurse
Dumb blonde . . . Gumpy . . . Bea Bop . . . Hedding . . . Rich . . . Eric . . . March 18, 1972 . . . Breeding Hamsters . . . Red Carnations and catsup go together . . . "Jesus cares, do you?" . . . Latin Honor, 3; National Honor, 2; BYF; Choral Arts, 3.

RONALD B. LUKE
115 Medford Street

General — Meat Cutter
All sports . . . woodworking class.

DENNIS M. LUND
77 LasCasas Street

College — Undecided
Sports . . . Football, 1; J.V. Letter; Wrestling Team, 2, 2 Letters.

DOUGLAS M. LUND
77 LasCasas Street

College — Undecided
Sports . . . Wayland . . . Football, 1; Wrestling Team, 2, 2 Letters.

STEVEN LUTCH
119 Bainbridge Street

Business — Undecided
Music . . . rock concerts . . . writing . . . EVN . . . Boojum Rock, 3; TIFTY, 3.

SHERRY B. LYONS
27 Rockland Avenue

College — Jockey
"Life, happy or unhappy, successful or unsuccessful, is extraodrinarily interesting." . . . Band, 1; Equestrian Club.

CHERYLL A. MACAULAY
81 Orchard Street

Business — Undecided
Sparks . . . December 19 . . . music . . . bookkeeping . . . hockey . . . Brian . . . Miss McGee.

BRUCE N. MacDONALD
75 Hawthorne Street

College — Undecided
Football . . . 22 . . . Vicki . . . "the square" . . . Uncle Bill . . . Pasta Time . . . 55 Nomad . . . "run it again" . . . El Muskrato . . . Duffy period one . . . Chicago . . . Rare Earth . . . Football, 3; Baseball, 1; Basketball, 1.

CHRISTINE MacDONALD
130 Newland Street

Business — Model
My life ahead of me is one of madness and beauty, trying to face reality, but with intentions to fulfill my dreams . . . You can't always get what you want, but if you try real hard, you might get what you need . . . Crane's Castle.

CHRISTINE A. MacDONALD
184 Sylvan Street

College — Undecided
Chris . . . Washington's 3 o'clock alarm . . . Help! There's a fire in the elevator! . . . Subway Flowers . . . Rockport . . . Sly and the Family Stone . . . "Happiness is like a butterfly. When you chase it, the more it will elude you. But if you turn your attention to other things, it comes and softly sits on your shoulders." . . . USONA, 3; Blue & Gold, 1.

JOHN D. MacDONALD
71 Goodwin Avenue

College — Electrical Engineer
Hockey . . . Baseball . . . CTA . . . Jethro Tull . . . J.V. Hockey, 2.

JOSEPH R. MacDONALD
655 Cross Street

General — Auto Mechanic
Lisa . . . May 20 . . . Toyota . . . Ganish Auto Shop . . . 1973.

JOHN E. MAHONEY
17 Webster Place

General — Electrician
September 7, 1973 . . . Marie . . . Surfing . . . Water skiing . . . Hockey.

KATHLEEN M. MALONE
3 Alcott Park

General — Marriage
Kathy . . . painting . . . listening to good music . . . Pete's Donuts . . . Home Ec. Class . . . sewing.

MARILYN A. MAMBUCA
7 Linden Place

College — Undecided
Mar. . . . Chicago . . . Jordan Marsh . . . All the good times at Millies with the kids . . . May-Sept. 1973 . . . Allagash . . . skiing . orange and black . . . love is a warm embrace . . . Rainbow, 5; Explorers 3; Pep Club, 1.

GLORIA J. MANISCALCO
20 Baker Street

Business — Social Worker
"You may say I'm a dreamer, but I'm not the only one. I hope someday you'll join us, then the world will be as one."

JILL MANLEY
842 Salem Street

Business — Undecided
Jillian . . . December 30, 1971 . . . W.W.H. & L. . . . Dr. Kenney . . . Howie Baby . . . creativity . . . 5th period study . . . Pokey . . . Ernie and the six sexy ducks . . . those long sewing nights . . . Gary and the Island . . . Manadock . . . Little Ricky . . . October 10, 1970 . . . Emerson, Lake, and Palmer . . . Stairway to Heaven . . . friends . . . all the good times.

MICHAEL T. MARCUCELLA
122 Belmont Street

College — Computer Processing
Hockey . . . Records . . . rock concerts . . . Jethro Tull . . . J.V. Hockey, 1; Varsity Hockey, 1.

RUTH A. MARKS
17 Rockland Avenue

Commercial — Secretary
Buckwheat . . . Amerige . . . The Cane . . . Follow that care . . . Memories of Melrose . . . hockey . . . A Time for Living . . . 767-Let it Be; Kappa Phi, 1.

BRENDA J. MARSHALL
29 Ricker Street

General — Nurse
Swimming . . . Horseback riding . . . concerts . . . stereo . . . Mr. Sacco's office.

LINDA J. MARSHALL
10 Fairview Avenue

Business — Bookkeeper
F.B.L.A., 3; Treasurer; Pep Club, 2.

JOHN MARSINELLI, JR.
6 Montvale Street

College — Undecided
Hockey . . . Tam O'Shanter.

STEVEN M. MARZULLO
21 Fairfield Avenue

College — Draftsman
Terri . . . Grand Funk . . . "Love like a Man" . . . Ten Years After . . . concerts . . . playing hockey.

MARIANNE McBRIDE
54 High Rock Road

General — Dental Assistant

Nutsie . . . North Adams . . . Muffin . . . Rosemary's Baby . . . February 14, 1970-72 . . . the Square . . . "People so seldom say I love you, and then it's either too late or loves goes. So when I say I love you, it doesn't mean I know you'll never go, It only means I wish you didn't have to".

EILEEN M. McCARTHY
103 Woodland Road

College — Fashion Design

Take a break . . . Moody Blue's tickets . . . Washington . . . Mount Vernon . . . Room 336 . . . Clark's . . . Rockport . . . Mill Hill Club . . . J&K . . . Three Muskateers Society . . . J.B. Chester and Bunga . . . Sunset Series . . . Lone Ranger Movies . . . Junior Varieties . . . New York (Rider in the storm) . . . Easton . . . Mt. Snow . . . Good old Stone . . . H.R. Rep.; ADA, 3; Treasurer; Project Triangle, 1.

PATRICIA A. McCARTHY
18 Hubbard Street

College — Undecided

February 22 . . . Mark . . . "Don't let peoples' opinions decide what is right for you. Experience life yourself; whether they are good or bad decisions, you will learn from them."

ROBERT S. McCARTHY
227 Emerald Street

College — College

Mac . . . hockey . . . Rolling Stones . . . 101 . . . Tulsa . . . Devir Park . . . 5R4 Developers . . . May 6, 1972 . . . October 19, 1972 . . . June 6, 1972 . . . H.R. Rep. 1; Hockey Team, 1.

MARGARET A. McCOLE
31 Barnes Avenue

College — Pediatrician

Maggie May . . . Joseph . . . September 24, 1972 . . . Summer '71 . . . Care Well . . . Jack-in-the-Box with Cheryl, Irene, Kathy, Eileen, and Gail . . . Colour my World . . . Let me go!! . . . Kirk . . . Shermes' Bowling Alley . . . Gold Coin Tips . . . Summer St. Corner . . . "The Fort" . . . Jimmy . . . June, 1973.

ROBERT G. McCOY
30 Webber Street

College — Plumber

November 7 . . . Linden Park . . . Football, 2; Cross Country, 1; Track, 1.

LINDA N. MASON
14 Stevens Street

Business — Kindergarten Teacher

To live a love, you've got to give a love, to give a love, you've got to be part of . . . Harry . . . Animals . . . Interruptions . . . Elton John . . . Yes . . . Emerson, Lake, and Palmer . . . January 26, Independence Day . . . Choral Art Society, 3.

PAULINE MATTEI
1350 Eastern Avenue

Business — Executive Secretary

Linden Park . . . delta partying . . . Sombrero . . . J. Geils . . . Beatles . . . Stones . . . Who Concert . . . Hampton . . . D.A.M.S.P.C. . . . Oct. 4, Oct. 10 . . . Pep Club, 1.

KATHLEEN MATTHEWS
15 West Street

College — Legal Secretary

Kathy . . . last summer . . . Nahant . . . ice . . . common . . . stand . . . very special friends . . . bbh . . . Copely Square . . . RC night . . . "guess you had to be there" May 9, 1970 . . . that accident . . . April 2, 1971-November, 1972 . . . P-V.-E.

MARILYN MATTUCHIO
30 Wicklow Street

College — Medical Secretary

Lynne . . . Summer of '72 . . . Nahant September 12, 1972 . . . Crackle, Crackle . . . Sand . . . Moody Blues . . . The Castle . . . Everett . . . "What did I say!" . . . Disney World . . . Pep Club, 1; Tri-Hi, 1.

JOSEPH MAYNE
35 Wicklow Street

College — Undecided

"Joe" . . . Nahant . . . Devir Park . . . Hockey, 3.

KENNY N. MAZONSON
50 Acorn Street

College — College

Mizewkowski . . . golf . . . pool . . . horseracing . . . basketball . . . hockey . . . Rockingham Park . . . Arlington Pond . . . Piece O'Pizza . . . MAD-LIBS . . . "You'd better not compromise yourself, it's all you've got." National Honor Society, 2; French Honor, 3; Lit, 3; Project Triangle, 3; Maldonian Photography Staff, 2; 767 Committee, 3; Concert Choir, 3; Choral Art Society, 1; A.Z.A., 1; TIFTY, 3.

ROBERT H. McDERMOD
574 Salem Street

Business — Undecided

Mick . . . Mal . . . Garden Street . . . Indoor Track, 2; Outdoor Track, 2; Cross Country, 1.

PAUL A. McDONALD
39 Upham Street

College — Undecided

CHARLOTTE E. McFALL
178 Washington Street

General — Undecided

Poetry . . . English . . . Bruins . . . Shamrocks . . . E.J.H. . . . "world's greatest baseball player" . . . October 23, 1970 . . "Past consideration is no consideration at all" E.H.

MARYELLEN McGOVERN
13 Albion Street

General — Undecided

JEFFREY R. McKEON
78 Bowers Avenue

General — Auto Mechanic

EILEEN F. McKINNON
55 Rockland Avenue

General — Undecided

Thanks to my friends . . . Gail and Steve . . . Cheryl . . . Mom, and Dad, Dan and Carol . . . We gotta run, hide . . . Did you grow one yet? . . . Summer of '72 . . . Maine . . . July 4 . . . Week-ends at Gails' . . . "It's better to have loved and lost, than to have never loved at all" . . . Billy 3/11/72.

MARY A. McKINNON
19 Oak Grove Terrace

Business — Government

Holiday Lanes . . . Fellsway . . . U. Mass. Parties . . . Bobby laughing . . . Summer of 72 . . . hot rod tempest . . . Gothy's Cadillac . . . The Serf . . . Sylvia's party . . . follow that Volkswagon . . . old friends . . . smiles . . . today, tomorrow, and always . . . Let it Be.

KATHLEEN A. McMANUS
17 Upham Street

Business — Secretary

Seventh period . . . Chinese Food . . . WROR . . . Steno with Miss Gavoorian . . . Virginia . . . junior prom . . . fun with all the kids Michigan . . . March 10, 1972, May 11, 1973, June 6, 1973 . . . "Don't you know" . . . "Hey, man." Project Triangle, 1; Homeroom Rep. 1; Prom Committee.

MICHAEL F. McWHIRK
48 Essex Street

College — Disc Jockey

Mike . . . Bob Dylan, Tom Rush and John McLaughlin concerts . . . Savoy Forest Montessa . . . basketball . . . hanging around W.H.I.L. with Walt Pelton and Arnie Ginsburg . . . Trying to play new "toon" on guitar . . . I can't say what I just don't know . . . These days I seem to think alot, about the things that I forgot to do; And all of the time I had the chance to.

WILLIAM A. MEDUGNO
59 Coleman Street

General — To Make What I Can Out of Life

Bill, Wally, Perry, Donk, Cuch, The Swan, Wozzy, Pery's Pad . . . Hockey . . . Cars . . . Having a few frosty ones at Lincoln Park . . . Dec. 1 . . . listening to the Rolling Stones and Rod Stewart . . . "If you want it you got to get it yourself, because no one is going to give it to you."

PATRICIA E. MEEHAN
9 Parker Street

College — Dental Hygienist

Miss Pretzel . . . chinese food . . . Lunch in room 14 . . . Gilchrist's . . . Lynn Arena Hockey games . . . Junior Varieties . . . Stoneham Medford MDC rink . . . 1970-1971 . . . August 27, 1972 . . . Blue and Gold, 2; Subscription Staff, Manager, 1; Spanish Club, 2; Choral Arts, 3.

DEAN R. MELANSON
231 Cross Street

General — Construction

Dino . . . 1972-1973.

JEAN M. MICALIZZI
79 Home Street

College — Art Major

"People at low level of awareness do not observe but substitute for observation preconceptions, evaluation and suppositions, and even physical pain by which to attain their certainties."

DIANE E. MIDDLETON
35 Gould Avenue

College — Undecided

"Enthusiasm may not be the only virtue but apathy is none at all" . . . Smile! Jesus loves you! . . . camp . . . Pearl St. . . . Life . . . Sarge . . . Show me! . . . Gene Cotton . . . Jr. yr. make up nights . . . NYPS . . . Assistant secretary . . . Pep Club, 1; Blue & Gold, 1; Choral Arts, 3; Tri-Hi, 3; Usona, 3; NTF, 6, Sec.; Treas.

ROY H. MILLIGAN, III
100 Ashland Street

College — Anything that happens

"I sometimes relate life to a play. That is, we all take in a role of what we want to be or what we should be and act it out in front of people. The funny part about this life is that we actors never get away from the stage fright—I may be wrong. Love is not like a book that you close when you are done with it." . . . Dondi & Gumby . . . Bonnie & Clyde . . . Mi y tu.

PATRICIA L. MILLIKEN
114 Glenwood Street

College — Teacher

Patty . . . Neil Young . . . Music . . . Sunset Series . . . guitar playing . . . Junior year with Chuck . . . Miss Gavoorian's Homeroom . . . Bruin's . . . Rich . . . Washington Trip . . . work and play at Suburban Bindery . . . M.Y.F. 6.

CHERYL MILLMAN
83 Mt. Vernon Street

College — Child Psychologist

"Oh my Conscience" . . . Andy-Pandy . . . Jerry in the summer of 72 . . . Pillsbury Dough Boy . . . Henry, Jesus, Polito, Nelson . . . February 72 . . . April 13, 73 . . . Woburn . . . "Don't walk in front of me—I may not follow don't walk behind me,—I may not lead. Walk beside me and just be my friend." . . . Cam, 3; Spanish Club, 2.

JOHN J. MOLINARI
304 Pearl Street

General — Undecided

Sports . . . playing pool.

JUDITH A. MELCHER
21 Starbird Street

Commercial — College

Judi . . . the corner and Clark bars . . . Mr. D's office . . . Jr. Varieties . . . Rubber Ducky . . . Feathers, felt, and dirty feet . . . Watermelons and Bicycles . . . Grand Funk . . . Old Orchard Beach . . . McDonald's . . . football games . . . June 6, 1973 . . . "Time passes much too quickly when we're together laughing." Ecce Signum Sorority, 3, President; Cheerleader for the Colts, Pep Club, 1; Usona.

JUDITH A. MELTZER
83 Boylston Street

College — Physical Therapist

Judy . . . football games . . . Band trips . . . Beaches . . . conclaves . . . Dances . . . F.M. . . . Jr. . . . L.M. . . . E.S. . . . A. W. . . . Band, 3-majorettes; German Honor, 3; Chess Club; Boojum Rock, 1; B.B.G., 4, championships; Tifty, 3.

LINDA L. MENZIES
17 Auburn Street

College — Public Broadcasting

Linda Mendez says . . . band office . . . Ugly Duckling . . . Parted on her Wedding Morn . . . Mannequins Demise . . . Harvey . . . Gay . . . stage manager Ugh! . . . Red Sox . . . 404 . . . sax caps . . . Band, 3; Greenroom, 2, Vice-President; Stagehand, 3, secretary; Theatre Arts, 3.

THOMAS R. MEO
87A Lisbon Street

College — Aviation

Seventh period trailriding . . . Suzuki 125 . . . 1st job, boooo! . . . George . . . Cindy and Me and Dave Moose . . . Goood . . . Oh My God . . . Banganut Lake . . . Alias John Wayne . . . All the great kids and good times at MHS . . . Homeroom Rep, 3.

MARK L. METCALF
65 Gordon Street

College — Social Worker

Hofner . . . Yellow Dog . . . Person . . . Rhino . . . Jerry Jingle . . . Arthur & Martha . . . Mahoney bars . . . Full moon . . . Stones . . . Units . . . Oct. 29, 1972 . . . Z to Z . . . "A working class Hero is something to be."

KAREN L. MEUSE
193 Essex Street

Business — Work with Children

July 26 . . . High School and Junior High . . . Room 321 . . . Jimmy . . . Elvis Presley . . . Tom Jones . . . Collecting Records . . . Babysitting . . . Going to concerts . . . Walk for Hunger . . . Pep Club; Choral Arts, 3.

KATHY A. MONAHAN
29 Brackenbury Street

Business — Retailing

Kath . . . Daddy's little girl . . . summer of '71 . . . peanut butter and jelly sandwiches . . . Maybe tomorrow . . . Melrose for laughs . . . Washington, D.C. RM 305 . . . TJ's . . . Chevys . . . Season's Change so have I . . . Canada . . . pistachio ice cream . . . Class of '73 . . . U. Mass Amherst . . . Coolidge Dom 15 . . . 14 . . . 767 Let It Be.

RICHARD MONTE
181 Highland Avenue

General — Service

Woodworking . . . going to Moe's smoke shop at lunch time.

DANIEL F. MOORE
120 Madison Street

College — Aviation Navigator

Danny . . . 1972-1973.

JOHN T. MORAN
23 Spruce Street

College — Undecided

Bugsie . . . skiing . . . Linden Park . . . A.J.'s . . . Head . . . whist . . . OK Choral . . cards . . . basketball . . . BooBoo . . . Alan, Wayne, and me . . . Cliff St. . . . Haloween . . . Connecticut.

RICHARD E. MORANDO
15 Bowdoin Street

Business — To Succeed in What Ever I Do

Rich . . . hockey . . . Letter . . . swimming . . . riding a bike . . . gambling . . . Shan-Lor Drug . . . Chateau de Ville . . . Class of 73 . . . Summer of 73 . . . MHS Football games . . . Ann . . . Mr. O'Toole's study.

VICKI A. MORANDO
38 Rockwell Street

Commercial — Secretary

Salisbury Beach . . . The Kowloon . . . Three Dog . . . July 15, 1972 . . . August 12, 1972 . . . Starlite . . . George's Island . . . The Ship . . . Poor Leo . . . All my Friends . . . Poor Leo . . . February 29, 1972 . . . The night over Cathy's . . . May 28 . . . My big day . . . Fritz . . . "Remember today is the first day of the rest of your life . . . Choral Art, 2.

ESTELLE MORESCHI
10 Springdale Street

College — Speech Therapist

Meatball . . . Matt . . . Medical Processing 370 . . . A Time for Living . . . The Shingles . . . Kowloon and the butter dish . . . The Old Mill? . . . Linden Park. A little bit of chocolate goes a long way . . . Johnny . . . You—are in a hurry . . . Pep Club, 2; H.R. Rep., 1.

DONNA M. MORGAN
194 Salem Street

College — Speech Therapist

Christmas '71 . . . Bob . . . 4/26/72 . . . "A time for living" . . . toots . . . Edith Ann . . . excellent . . . The Old Mill? . . . Sam . . . The Bends . . . Papa Joes . . . Banana cream pie . . . "It was a good time" . . . "And that's the truth!".

STEPHEN L. MORO
25 Andrew Street

College — Space Geologist

Football end . . . music . . . girls . . . Cathy . . . parties . . . The AAA . . . Football, 3.

MICHAEL G. MORRELL
103 Granite Street

College — Kingdom of Yaweh

L.J. . . . W.A.I.N.S.Z. . . . G.F. . . . John 17 . . . Matthew 24 . . . December 21, 1971 . . . June 6, 1973 . . . Wilbraham Bible School . . . "In the days of these kings (now) shall the God of Heaven set up a kingdom which shall never be destroyed. It shall break in pieces and consume all these kingdoms and it shall stand forever." Daniel 2:44 . . . Christadelphian Youth Circle-CYC.

MICHAEL W. MORRILL
61 Almont Street

College — To Help The World

Mike . . . Running . . . music . . . working with social groups . . . Jethro Tull . . . C, S, Nandy . . . Soph. Class President; Senior Class President; Student Mobilization Committee; Ecology Action Committee; Methodist Youth Fellowship; Cross Country award; Dance Committees; this whole year.

MARIA L. MORRISON
55 Asland Street

College — Marine Biologist

Palm leaves . . . the closet . . . Gay Auditorium . . . Chinese . . . Red light?? . . . invisible . . . 402 . . . drummer . . . senior play? who me . . . Mendez my eye! . . . R.I.P. . . . Cosmos . . . Senior play, stage manager; Greenroom, 2; Band, 3; Lab assistant, 1.

DOREEN M. MURPHY
23 McCormack Street

College — Teacher
Junior Varieties . . . New York . . . Minihans . . . "We should take from the past its fires and not its ashes" . . . Maldonian, 2; Spanish Club.

JAMES F. MURPHY
78 Fellsmere Road

College — Dentist
"Murf" . . . skiing, hockey, tennis, girls, ski trips . . . Beach Boy's concert . . . Arab and the fellas . . . Riley's Roast Beef . . . MHS Hockey games . . . getting the car . . . Wildcat Mountain . . . Breaking 90 in golf . . . playing 1st singles for tennis team . . . Feb. 21, 1972 . . . June 1973 . . . Ski Club, 3, Treasurer; Lit, 3; Rifle Club, 3; Spanish Club, 2.

LINDA A. MURPHY
62 Maynard Street

College-Work Study — Nurse
Water skiing . . . snow skiing . . . snow-mobiling . . . horseback riding . . . hydroplane racing . . . Sept. 70 . . . 6/1/69 . . . Limerick . . . Winthrop . . . Debbie . . . Official Document . . . Babysitting . . . 6/20/72 . . . MHS . . . Miss Wallace . . . Soph. Eng. . . . Love Means Never Having To Say You're Sorry . . . Friendly Family Center . . . Mom & Dad & Hot Apple Pie & Ice Cream.

STEVEN K. MURRAY
2 Fuller Street

College — Undecided
Hockey.

DEBRA J. MUSTO
109 Madison Street

Business — Secretary
Debby . . . New England Metal . . . Baseball . . . records . . . Teen Center . . . NEMSCO . . . Woburn . . . Goose . . . Elaine . . . Cindy . . . THE PARK . . . Mr. Cunningham . . . Rolling Stones . . . EMERSON, LAKE, AND PALMER . . . Sept. 2, 1972 . . . Black and Blue VW . . . Spinning Co. (clerk typist).

PATRICIA E. MUSTONE
203 Main Street

Business — Secretary
Patty . . . driving . . . typing . . . records.

LINN C. MORSE
23 Playstead Road

Work Study — Undecided
"You'll get your reward in Heaven" . . . Work Study, 2.

MARY A. MORSETT
46 Plainfield Avenue

General — Undecided
Me and Tommy since eighth grade . . . cooking . . . sewing . . . ice skating . . . Home Ec., 3; Project Triangle.

KATHY A. MOULAISON
73 Plainfield Avenue

Business — Undecided
Hungry, cold, sneezy, and mute . . . music . . . Nova Scotia . . . peace and quiet . . . Biology . . . Chinese Food.

JOHN P. MOYLAN
28 Cross Street

College — Undecided
Basketball . . . Baseball . . . Junior Achievement, 1.

JEAN MUGFORD
10 Bryant Street

Work Study — Undecided
"The Reality of Life is Life itself, whose beginning is not in the whole and whose ending is not in the grave" Gibran . . . G.W.V.N.

KAREN L. MUNOZ
144 Elwell Street

Work Study — Airlines
Friends . . . Understanding . . . happiness . . . There's a world you're living in. No one else has your part all God's children in the wind take it in and Blow hard—Neil Young—On Memory of . . . Billy & George.

LYNNE A. MYEROW
35 Wyllis Avenue

College — Dental Hygienist

Lynne . . . swimming . . . water skiing . . . bicycle riding . . . baton twirling . . . singing . . . people . . . Lincoln Jr. High . . . Band office . . . working at Malden Hospital . . . Dental assistant . . . Working with retarded children . . . Camp Council . . . Choral Arts, 3; Band, 4; B.B.G., 4; Tifty, 1; Blue and Gold Rep, 2; Homeroom Rep, 2.

PATRICIA A. NEAGLE
90 Fairmount Street

Business — Secretary

Patty . . . "Pokey" . . . babysitting . . . singing . . . stuffed animals . . . walks at the beach . . . friends . . . French . . . hockey . . . painting . . . Me & Steve . . . January 4, 1972 . . . W.W. . . . N & L . . . Yum . . . Junior Varieties . . . Jill, Doreen and the "Big 3" . . . December, 31, 1971 . . . Concert Choir; Maldonian Rep; ADA Society.

BRUCE C. NEALE
26 Talbot Street

College — Engineer

"Greasy Bruce" . . . *"Star of Junior Varieties"* . . . playing trumpet . . . painting . . . all sports . . . Band . . . Stage Band . . . H.R. Rep, 1; J.V. Hockey, goalie, 2; Malden Youth Hockey, 4.

MARIE L. NEWMAN
54 Regent Road

Business — Undecided

May 18, 1972 . . . Jackie . . . Emerson's . . . Nahant . . . Mystic Lakes . . . bowling . . . Vinny . . .Yankee Twirler teens . . . Benjeys . . . Love is walking hand in hand . . . E.C.O. . . . N.S.S. . . . The Godfather . . . Ohh, I'm "Board!".

JOYCE M. NILES
48 Lynn Street

General — Undecided

Ted . . . Kowloon . . . apartment . . . June 4, 1971 . . . Bruce 6/16/71, first kiss . . . Duckie . . . Don't do that . . . Popcorn . . . "Zayre Yech!" . . . Prom of 1972 . . . Drive-ins "wow" . . . Pep club, 1.

EILEEN M. NOONAN
11 Wheeler Street

Business — College

Summer of "71" . . . The Circle . . . Regal Lithograph . . . Nelson Bakery . . . Pep Club, 1.

DANIEL E. NORTON
72 Orchard Street

General — Undecided

Leo . . . Water skiing . . . 10 Years After . . . The Rolling Stones . . . Mr. O'Brien's English class 5th period . . . Nahant . . . Captain Carroll's period six . . . Football, 2; Hockey, 1.

LAWRENCE P. NORTON
72 Norton Street

General — Undecided

Larry . . . Sylvania Electric Co. . . . working on cars . . . hockey . . . wood working . . . baseball . . . pool.

RAYMOND J. NOVACK
11 Medford Terrace

College — Music Teacher

"67" Sox's . . . Aug. 24 . . . Wooo . . . Band, 3; YMCA Leaders, 4; Basketball, 1.

LOUISE A. NUGENT
6 Meridan Street

Business — Dental Assistant

New Hampshire . . . June 25, 1969 . . . M.R.H. . . . The Cape.

HENRY A. O'BRIEN
13 Welsh Street

General — Undecided

Olie . . . Basketball, 3; Football, 1.

JAMES A. O'BRIEN
39 Auburn Street

College — Teacher

Jimmy . . . Psychology . . . Wrestling . . . Police . . . Volkswagens . . . Mr. Angelo . . . Mardi Gras . . . Indiana . . . Puerto Rico . . . Valerie.

JOANNE C. O'BRIEN
27 Meridan Street

College — Lab Technician

July 18, 1970 . . . Junior Varieties . . . Washington, D.C. . . . Cheverus . . . Laughing . . . Minnahan's . . . "Enjoy the present day, trusting very little to the morrow." . . . Maldonian, 1.

LAURA J. O'BRIEN
13 Welch Street

Business — Working

Chichie . . . Charles . . . Frank . . . Summer of '71 . . . Music . . . Typing . . . Basketball . . . Hockey . . . Swimming . . . Babysitting . . . Blue & Gold, Rep.; H.R. Rep.; CYO, 1.

SHEILA J. O'BRIEN
15 Mt. Vernon Park

College — Always to be Happy

Feb. 12, 1972 . . . Moody Blues . . . England . . . Scotland . . . Leon Russell . . . Lielfraumilch George . . . Jan. 5, 1972 . . . Wednesday night at Pete's . . . Parks . . . "Just what you want to be, you'll be in the end."

THERESA J. O'BRIEN
86 Columbia Street

Business — Professional Model

Doug . . . April 16, 1972 . . . Semper Fidelis . . . August 3, 1972 . . . U.S.M.C. . . . Corky . . . Swimming . . . skating.

JOHN J. O'CONNOR
10 Bryer Road

College — Chemist

Electronics . . . Rust Corp. . . . School Chem. Lab.

THOMAS M. O'CONNOR
19 Estey Street

Hockey . . . Football . . . Basketball . . . Tommy . . . February 22 . . . Hockey Town . . . S.G. . . . St. Rocco's.

MICHAEL W. O'KEEFE
64 Waite Street

College — UCLA

1970. 7-0 . . . 24 and so much more . . . Jr. Varieties . . . Kowloon . . . Diamond Head . . . Why? . . . 5 o'clock running ground . . . gum . . . frostbite . . . Marie . . . December 24 at 11:30 . . . card games I dove in? . . . M.D.'s Party . . . Deb. forever . . . Cross Country, 2; Indoor Track, 3; Outdoor Track, 3.

MAUREEN E. O'LEARY
30 Glenmore Avenue

Business — L.P.N. Nurse

Cooking . . . sewing . . . records . . . listening to records . . . Chicago . . . Beatles.

DIANE M. OLSON
627 Salem Street

Business — Med. Secretary

Horseback riding . . . reading . . . cooking . . . music . . . swimming . . . going to concerts . . . long rides.

ROBERT G. OSGOOD
126 Dexter Street

College — Undecided

"Ozzie" . . . chess . . . camping . . . baseball . . . fishing . . . water sports . . . Mr. Hines You can have South Broadway . . . YMCA, 2; Baseball, 3; Football, 1.

THOMAS G. OSGOOD
126 Dexter Street

College — Undecided

"Ozzie" . . . April 23, 1955 . . . Football . . . French . . . Sports . . . Football tight end.

JULIE M. O'SULLIVAN
52 Porter Street

College — Teacher

"It is not what he has or even what he does which expresses the value of a man, but what he is." . . . batons and shakers . . . rallies and games . . . S.F., Denise, Cyn, and Laurel Louise . . . Nahant . . . bikeriding . . . Clark Drug . . . Papa Joe's . . . Math 22 . . . Beach Boys and Superstar . . . Summer and Football Season '71 . . . Class Historian, 2; CAM, '3; Majorettes,2; Co-Chairman for Jr. Varieties; 767 Let It Be, French Honor.

CHERYL A. OVERTON
37 Hubbard Street

College — Stewardess

Cherylness . . . Frannie . . . Kid . . . My Buddy . . . Oct. 7, 1972 . . . Hermie . . . The Lanes . . . Music . . . Green . . . Partying up Gails . . . Driving . . . Cougar . . . XR7 . . . Mac & Kevin . . . Sam & Steve . . . Kuz & Chuckie . . . Calm Down . . . Watch out . . . Season changed and so do I.

E. CHRISTOPHER PACELLA

College — Coast Guard

Chris . . . Fishing . . . Hunting . . . motorcycles . . . Hockey . . . 1972 Summer . . . Blue and Gold Rep, 1; H.R. Rep., 1.

STEPHANIE A. PAPPAS
33 Fairmount Street

College — Teacher

Steph . . . Football games . . . rallies . . . Woburn . . . Nelson . . . Polito . . . Jesus Henry . . . Pepino . . . Rich . . . "ditto" . . . "well?" . . . Friday night hockey games . . . the turtle . . . Nahant . . . Oct. 6, 1972 . . . Pep Club, 3; Tri-Hi, 3; Spanish Club, 2; Choral Arts, 1.

CYNTHIA M. PAPPO
88 Fairmont Street

Business — Airline Hostess

Cindy . . . Neil Young . . . Rod Stewart . . . Led Zeppellin . . . July '72 . . . Fritz Friends . . . "To thine own self be true."

DIANNE T. PARABOSCHI
284 Broadway Street

General — Undecided

Roller skating . . . music . . . Hockey games.

GARY J. PARCELLIN
123 Webster Street

General — College

Chick . . . partying . . . The Green House . . . Right On Maplewood Bros. . . . The Rolling Stones . . . "You only go around once in life, so you might as well grab for all the gusto you can."

PAUL F. PARCELLIN
100 Kimball Street

College — Undecided

"Music comes closest to expressing the unexpressable", by John Maclaughlin.

STEVEN J. PASCIUTO
452 Highland Avenue

General — Pilot

"Ernie" . . . "Half Pint" . . . sleeping, eating and partying . . . Devir Park . . . Dec. 25.

JANE E. PATERSON
39 Park Street

College — Teacher

Jane . . . tennis . . . horseback riding . . . Smoke Out Committees; Sophomore Dance Ticket Committee; Camp for retarded children; Walk for Hunger; Tri-Hi, 3; USONA, 3; Pep Club, 3; Tennis Team.

PHILIP J. PAULINE, JR.
111 Porter Street

College — Marine Biologist

"Phil" . . . Fishing . . . hunting . . . camping . . . work . . . painter.

CHERYL A. PEARCE
263 Bainbridge Street

College — Lawyer

Cheri . . . purple . . . Brigs . . . N.H. . . . last two summers . . . M.H S. . . . Football games . . . The corner . . . 1972 Malibu . . . LET ME GO! . . . Jr. Varieties . . . MY BEST FRIEND . . . Phi Delta Phi, 3, Treas; H.R. Rep., 1; Pep Club, 1; Spanish Club, 2; 767, 3; Smoke Out; Prom Committee; Junior Varieties.

RUTHANNE PEARSON
122 Plymouth Road

Work Study — Hairdresser

Ruthy . . . Bill . . . June 25, 1971 . . . Snoopy . . . Skiing . . . Dances . . . "Can I help it if you're so short" . . . The Beach . . . Lawrence General Hospital . . . Sept. 4, 1972 . . . New Jersey . . . Everett . . . Sophomore Dance . . . working . . . Football games . . . Wednesday nights . . . "you are you and I am I and if by chance we meet it's beautiful."

DANIEL T. PEAVEY
69 Elwell Street

College — Sports

"Danny" . . . sports . . . girls . . . having a good time . . . Beverages . . . Three Dog Night . . . Beatles . . . "Chicks" . . . P.V. Speed Shop . . . Baseball (Legion, High School); Football; Spring Basketball.

DONNA M. PEDERSEN
212 Oliver Street

Business — Legal Secretary

Neil Young . . . December 5, 1971 . . . January 1, 1972 . . . Forever and a day . . . McDonald's . . . Pep Club, 1; C.A.M.P.S. . . . Kappa Phi, 2; Smoke out.

JOSEPH P. PEDULLA
190 Essex Street

College — Undecided

"Joe" . . . football . . . wrestling . . . June 20th, 1954.

MARIA PEDULLA
190 Essex Street

JEAN M. PENTA
340 Washington Street

College — College

The miracles of nature are greater than those of the sky. If you will raise yourself to these, you will lift yourself above the skies.

WAYNE T. PETERSON
83 Oakland Street

College — Law

Civil Air Patrol . . . basketball . . . swimming . . . Stockholm . . . Copenhagen '72 . . . Minnesota Vikings . . . Chevrolet-Sting Ray . . . Rolling Stones.

RICHARD M. PETRAGLIA
95 Sammett Street

Business — Undecided

Richie, Cupa . . . Georgette . . . Paul McCartney . . . 514 . . . Bud . . . "Nights in White Satin" . . . Saturdays . . . Aug. 5 . . . Oct. 14 . . . "Oh Rich!".

TERESE M. PETRAGLIA
102 Rich Street

Commercial — Ground Stewardess

"Te" . . . Bessey . . . 2-24-70 . . . Steven . . . toots #3 . . . Lyden Crowd toots gang prom 70 and 73 . . . girls basement, 2nd floor . . . J.D. . . . "crushes" . . . Russell's Camp . . . New Hampshire Drive-Ins . . . "Slip me the ring, Donna! . . . Julie! "You are you, I am I, and if by chance we find each other, it's beautiful" . . . Papa's Girls; Pep Club 1.

DEBORAH M. PETTO
21 Havelock Street

College — Social Worker

Carnations and roses . . . Neil Young . . . Wingaersheek Beach . . . "Long Long Time" . . . camping . . . VT and NH . . . guitar . . . Airport . . . Harvard Sq. in the rain . . . Poco . . . kiteflyin' . . . strawberry . . . Walden Pond . . . T. Bear . . . "Carry On" . . . Lake Niagara . . . "Thoughts" . . . long talks . . . people who care . . . all the good times.

KATHERINE L. PHANEUF
25 Greystone Road

College — Undecided

Kate . . . Band, 4; Orchestra, 1; Library Club.

JOANNE M. PICARDI
406 Ferry Street

College — English Teacher

"Little Froggie" . . . Mick Jagger . . . Rolling Stones . . . Sister Morphine . . . Alice Cooper . . . Embroidery . . . Hala . . . Pete F. . . . Jean . . . Fran . . . Sheila . . . "With a little help from my friends" . . . Dec. 24 . . . chesney . . . "And in the end; the love you take, is equal to the love you make!"

DONALD K. PLUMMER
193 Sylvan Street

College — Research Scientist

Don . . . Skiing . . . Mountain Climbing . . . Camping . . . Backpacking . . . Mad Scientist . . . Morris Knolls High . . . Mr. Benotti's conversation class . . . Slide Rule . . . COG, 2; Band, 3; Stage Band, 2; Concert Choir, 2; Ski Club, 2; Chem, 2.

JOSEPH W. POLONSKI
4 Suffolk Street

General — Undecided

"Hockey Stick" . . . Atlanta Falcons . . . Indoor Track, 1; Cross Country, 2; Wrestling Team, 2; Outdoor Track, 1; Boojum Rock.

MADELEINE M. POMINVILLE
53A Libson Street

Business — Dental Assistant

"Mad" . . . skating . . . going to rock concerts . . . meeting people . . . going to Bruin's games . . . listening to music . . . The years "60 & 70" . . . The Royal Guards . . . The Toreadors . . . The Don Juans-My drum Corps Years . . . working with Mr. Belmonte, Mr. Sacco, and Mr. Di. G. . . . "What you do not want done to yourself, do not do to others, Confusius" . . . Ski Club.

RAYMOND J. PORTER
351 Medford Street

General — Navy

"Ray" . . . Edgeworth . . . Medford Skating Rink . . . Friday and Saturday . . . Cindy . . . Kids at the corner are great . . . G.A.R.S. . . . Hockey . . . Mr. Carroll's Class . . . "Where do I go from here? It was fun while it lasted." . . . J.V. Hockey Letter.

DAVID E. POSNER
96 Hancock Street

College — College

"Dave" . . . "Gershwin" . . . sports . . . Orchestra, 3; Band, 1; COG, 2.

KEVIN L. POWERS
532 Pleasant Street

College — College

Street hockey . . . Crosby, Stills, Nash & Young . . . Jethro Tull.

ROBIN L. PRESTON
65A Libson Street

Business — Business Administration

The great use of life is to spend it for something that outlasts it.—Payne . . . Frankie—February 4 . . . B.C. 1972 . . . Eclipse of Soul . . . Fire Prevention . . . Family and Friends . . . Parties . . . Ferryway Green 1970 Afro . . . Aquarius . . . Shack . . . Roller Derby . . . Sunset Series . . . Mohawk Trail . . . Pep Club, 1.

WAYNE D. PRESTON
124 Plymouth Road

General — Undecided

STEPHEN D. PROPER
95 Wescott Street

College — Meteorologist

"Weenie" . . . bowling . . . December 12, 1971 . . . Statistician . . . Blue & Gold, 2; Rifle Club, 1.

MICHAEL S. PROST
43 Starbird Street

Business — Undecided

DOREEN A. PULOS
15 Dell Street

Business — Undecided

The Bruins . . . The vampire of "72" . . . The Cape . . .. May 19 thank God! . . . horses & dogs . . . colonial baloney . . . Spiffy . . . "If we only have Love, then tomorrow will dawn, and the days of our years, will rise on that morn." . . . Pep Club, 2.

WILLIAM J.PULSIFER
140 Plainfield Avenue

Business — Accountant

"Bill" . . . sports . . . hockey . . . basketball.

CHRISTINE A. QUINN
71 Medford Street

Commercial — Undecided

MARCELLA A. REMER
7 Baincroft Road

College — Nurse
"Marcy" . . . music-piano! . . . science . . . creative writing . . . '71, '72 Jr. Varieties . . . Best Instrumentalist . . . Summer of '72-M.R.A. . . . Future Nurses Club, 3, President; USONA, 3; Latin Honor Society, 2; Concert Choir, 2, Accompanist; Stageband, 3, Piano; Chem. Lab Assistant, 1; Maldonian, 2, Faculty and Administration Staff Editor.

JOHN A. RESTUCCIA
44 Coleman Street

General — Undecided
Jack . . . Linden Park . . . York Beach . . . The Pound . . . Lumps . . . Basketball . . . Card Games.

JOHN H. RICCIARDONE
52 Russell Street

College — College
Nahant . . . 16 fluid oz. . . . Mrs. Shaller's Party . . . "Ring tabs" . . . Tophat . . . "Hi Yo-The King is Dead!" . . . Stones . . . Jethro Tull . . . The Who.

DEBRA M. RICE
64 Hawthorne Street

College — Nursery School Teacher
"Pat" . . . Jan. 4, 1971 . . . P.E.I. . . . Milton, N.H. . . . July 8-9 . . . "Lake Niagara" . . . Mt. Climbing . . . Aug. 4-6 . . . Harvard Sq. . . . May 5, '72 . . . traveling . . . bike riding . . . writing letters . . . horse-back riding . . . sewing . . . guitar . . . Wendell, Per. 7 . . . Mrs. Shaller's party . . . Neil Young . . . Savoy Brown . . . Stones . . . Jethro Tull . . . Pep Club, 1; French Honor, 1; Maldonian Rep., 2; Maldonian, 2.

JOAN M. RICE
766 Main Street

Business — Accountant
"La Bache" . . . "Dimples" . . . Mr. Sacco's office . . . Mr. D's office . . . Mr. Belmonte's office . . . football parties . . . Nahant . . . Breakhart . . . Malden Square . . . H.R. Rep., 1; Pep Club, 1; Choral Arts, 1; Varsity Field Hockey; Varsity Basketball.

JAMES D. RICHMOND
58 Dexter Street

College — Doctor
Jim . . . music . . . swimming . . . sailing . . . Junior Varieties . . . Band, 1; Cog, 3; Stage, 2; Vice Pres.; Best Instrumental Act, Soph. yr.; Lucifer, Star of the Show, Jr. yr.; French Honor, 1; Honorary Member Latin Honor, 1.

M. ELIZABETH RAE
2 Hemingway Avenue

Business — Undecided
Summer of "72" . . . The "Stones" August 72 "Paul" . . . Canada . . . RM. 324 . . . RM. 314 . . . RM. 203 . . . Chris & Eddie you're O.K.! . . . Toni . . . Charlotte . . . Dinny . . . "Cheech and Chong" . . . "Shamrocks" . . . Cathy . . . Mike . . . Richard . . . Sept. 5 . . . Fredricton . . . Work Study . . . FBLA, Jr. Yr. V.P.

JOSEPH V. RANDAZZO
581 Highland Avenue

College — Meteorologist
Band . . . M.R.A. . . . Beginning . . . B.S. . . . Wen . . . one day trip . . . camping 72 . . . vans . . . "get-it" . . . dimes . . . bang . . . Chicago . . . Dy . . . Band, 3.

MARY G. RANDELL
52 Bartlett Street

College — Traveling

ROBERTA M. RANIERI
12 Garland Avenue

Commercial — To Succeed
Flip Wilson . . . Richie . . . Robie . . . Junior Varieties . . . The Outdoors . . . "If at first you don't succeed, try, try again." . . . records . . . bowling . . . movies . . . hockey . . . horror movies . . . Tutor at Linden School . . . Tutor at Emoc, 1; Choral Arts, 2; CYO, 2.

AUDREY C. RAPPAPORT
615 Salem Street

College — Undecided
Time it was, And what a time it was. A time of innocence Long ago . . . it must be . . . I have a photograph. Preserve your memories . . . They're all that's left you.

KEVIN REDDINGTON
36 Bartlett Street

General — Undecided

JONATHON A. RICHMOND
58 Dexter Street

College — Architect

Music . . . Art . . . Photography . . . Band, 3; Stage Band, 3, Pres.; Jr. Varieties, 2; Best Instrumental, 1; Star of the Show, 1; Cog, 3.

PAUL F. RILEY
20 Waverly Street

Business — Undecided

STEPHEN C. RITCHIE
33 Franklin Street

Business — Art School

GARY F. RITTERSHAUS
98 Glen Rock Avenue

College — Oceanography

LINDA M. RIZZUTO
12 Parker Street

Business — Veterenarian

Peanut Butter . . . Rizz . . . H.R. 326 . . . 218 . . . 111 . . . New York —Mr. O'Donnell 1972 . . . March 15, '72 Godspell . . . Boys . . . "Only dogs get mad and you're still a puppy" . . . Mr. O'Donnell . . . Spaceman . . . Lasagna . . . Pizza . . . Steak . . . Ice Cream . . . Shakes . . . Football . . . Basketball . . . Hockey . . . Swimming . . . Skating . . . Stones . . . Miss Oxman . . Miss Picillo . . Pep Club, 2; Choral Arts, 3.

SUSAN C. ROBAK
22 Auburn Street

General — Hairdresser

Bug . . . 326 . . . 218 . . . 111 . . . trip to U.N. . . . Mr O'Donnell, 1972 . . . postcards . . . foreign dolls . . . sewing . . . Gothic novels . . . horror movies . . . "If you can't stand someone sit down" . . . Night Gallery . . . Ghost Story . . . Pep Club, 1.

WAYNE T. ROBAK
22 Auburn Street

General — Undecided

JERALD ROBBINS
132 Lyme Street

College — College

Hawk . . . HR 218 . . . Hoot-man . . . Miss Oxman . . . Sylvia Sutpin SOUTH Broadway . . . cain canne's . . . Jim, Dave, Paul, Mike . . . Sophomore Pres., Temp. Office; 767 Let It Be; Dance Committee; Project Triangle; Baseball 3; Wrestling, 1.

PETER N. ROBICHEAU, JR.
64 Bowman Street

College — College

"Go placidly amid the noise and haste and remember what peace there may be in silence." . . . Camping . . . Creative writing . . . New York Trip . . . Senior girls . . . ecology . . . psychology . . . ECO, 2; Blue & Gold, 2; Boy Scouts; MYF; Council on Ministries.

DENISE A. ROCCO
85 Forest Street

Business — Undecided

"Stone" . . . "Jethro Tull" . . . "Billy" . . . going to concerts . . . "Fritz the Cat" . . . February 10, 1970 . . . car wash . . . "Rocky" . . . work study . . . "Moody Blues" . . . "Cheech and Chong" . . . "The Common" . . . "Rod Stewart".

NANCY C. ROGERS
31 Almont Street

College — L.P.N.

Black . . . 2:05 . . . Christmas . . . Let's stay together . . . Basketball . . . modeling . . . Al Green . . . Govan . . . Kevin . . . Hooty . . . Afro-American . . . Angie . . . April 10, 1955 . . . Dec. 28, 1969 . . . "If you're white, all right — If you're black — stay back; If you're brown — stick around" . . . Basketball, 2; Library, 2; Senior Dance Committee; Pep Club, 1.

GENEVIEVE M. ROMULUS
30 Plainfield Avenue

Commercial — Nurse

Cloupipitte . . . moving to Malden . . . Malden High . . . Aug. 23, 1972 . . . October 10, 1972 . . . volleyball . . . skating . . . ballet.

PAUL D. RUTLEDGE, JR.
50 Fairview Terrace

College — Undecided

CHRISTINA G. RYAN
24 Narrow Court

College — Teacher

Paul-April 2, 1971 . . . Papa's Girls . . . P.C.T.J.S.D.P. and me . . . Pam's . . . Caleb's-$7.00 tip . . . Mary Poppins and the roof . . . Conway . . . FTA, 2; Pep Club, 1; Choral Art, 3; Jr. Varieties 72; Sound of Music.

TERESA A. RYAN
16 Concord Street

College — Special Education

"Happy are those who dream dreams and are ready to pay the price to make them come true" . . . Tee-ya! . . . Blue and Gold, 2, Editor-in-chief; Tri-Hi, 2, President; Future Teachers, 2; French Honor, 3; Project Triangle, 3; Camp Smile, 4; Program Genesis, 2.

F. VERONICA RYNER
25 Clayton Street

College — Business

Ronnie . . . This is dedicated! . . . Chucky . . . George . . . Ferryway Green . . . Afro-American Studies . . . Willie . . . Summer of 1970 . . . Little Elf Milk Store . . . Nov. 25, 1971, April 4, 1956, Nov. 8, 1972 to Nov. 14, 1972 . . . "United We Stand, divided we fall" . . . Basketball, 2; Pep Club, 3; Phi Delta Phi.

SUSAN M. RYNNE
49 Fairview Terrace

Business — Legal Secretary

Sue . . . Cambridge . . . April 29, 1972 . . . Summers of 1970 & 1972 . . . December 22, 1954 . . . Basketball . . . Hockey . . . Traveling . . . Rolling Stones . . . Moody Blues . . . The Winter.

DAVID R. SAGER
35 Park Street

College — T.V. Communications

Hercules Nissenbaum . . . New York . . . "Benny's" . . . Washington . . . "all the way home" . . . Tango . . . 218 . . . Sager's Island . . . "get your father! . . . Switzerland . . . Israel . . . France . . . "A Time For Living" . . . Orville . . . Too "L" . . . Ed Sullivan . . . "Flossie" . . . Money, Money . . . More Money . . . Class Treasurer, 3; Let It Be, 3; Project Triangle, 3.

CHRISTINE ROSSETTI
220 Lebanon Street

Business — Secretary

"Our lives are shaped by those who love us and by those who don't" . . . Fish . . . toots gang . . . J.J. . . . Pam's house . . . Edith Ann . . . Papa Joe's . . . blue eyes . . . my pal Sid . . . June 1974 . . . Caleb's . . . midnight carwash. . . . above all enjoy life . . . Tri-Hi, 1; Band 2; Junior Rock Concert, J.V.; H.R. Rep., 1.

JANICE RUANE
493 Highland Avenue

College — Teacher

"A friend is the first person who comes in when the whole world has gone out." . . . Rise and Shine! . . . Dini's . . . The Glass Menagerie . . . "You ugly, babbling old witch" . . . Miss Perfect . . . Elizabeth, the Queen . . . March 11, 1972 . . . I'll have you carbonaded . . . 655 . . . Oh, my Gawd! Sylvia . . . Greenroom, 2, President; USONA, 3, Treasurer; Spanish Club, 1; Maldonian, 2, Subscription Head.

ALWIN J. RUELLE, JR.
26 Webber Street

College — College

JOHN J. RUSSELL, III
58 Hill Street

College — Undecided

PAMELA A. RUSSELL
16 Porter Avenue

College — Teacher

Russ . . . New Years 72 . . . hey toots! . . . Trotting Track Road . . . Guinzo! . . . Caleb's . . . Little School Girl and Ten Years After . . . Papa Joe's . . . What else could go wrong? . . . tic, tic, tic, . . . Hey Alice! . . . Susie Creamcheese . . . Ski Club, 1; FTA, 2.

LESLIE A. RUSSO
71 Malden Street

College — Elementary Education

Capone's Cuties . . . Little Lesliebear . . . Prom '72 . . . My Buddy . . . The Big 4 . . . Sept. 16 & 25, '72 Cheering . . . #72 . . . Dressingroom 'B' . . . Rallies & Shakers . . . "A friend is in prosperity a pleasure, a solace in adversity, in grief a comfort, in joy a merry companion, at all other times another I." . . . SFAAB, 3; Pep Club, 2; Cheerleader, 1; Prom Co-Chrm; Maldonian, 2; Ecce Signum, 3.

SUSAN SALDI
133 Harvard Street

General — Undecided

BARBARA R. SAMPSON
30 John Street

College — Doctor

"Barbs" . . . Nothing has been experienced but what has been lived and made conscious" . . .Project Triangle, 3; French Honor, 3, Pres; Latin Honor, 3, Secretary; Let It Be, 1; Ecce Signum Sorority, 3; Maldonian, 1, Business Staff; Malden Walk for Development Route Committee, 1; Pep Club, 2.

CAROL L. SANDERS
81 Valley Street

Business — Secretary

Bowling . . . swimming . . . working for the English Department.

TRUDY SANDLER
217 Bainbridge Street

College — Biologist

Gladdened and saddened in thoughtful refrain, Worried and sorried in lingering pain. Cheered to high heaven, depressed to deep gloom, happy is pain but a soul in love's bloom . . . Field Hockey, 2; Basketball, 3; Softball, 3; Cam, 3; French Honor, 2; German Honor, 3; National Honor 2; HR Rep., 2; Project Triangle Co-Chairman, 3; Sickle Cell Anemia Co-chairman.

DOUGLAS F. SANTORO
231 Bainbridge Street

College — Undecided

"Everything's coming our way" . . . Sissy . . . Cars . . . 340's . . . NE Dragway . . . Nahant . . . Hampstead, N.H. . . . Grand Funk . . . Santana . . . Led Zepplin . . . Chu Chu . . . "Ceciliann" . . . swimming . . . water skiing . . . boating . . . football.

STEVEN SARACENI
25 Highland Court

Business — Undecided

"Life is nothing but an empty dream" . . . O.D. . . . head . . . party on . . . Godfather Sonney . . . EMPEROR . . . (No sugar tonight) . . . Uncle Bill & Uncle Lou . . . Raspberry . . . Chicago . . . Middle guard, football captain #55 . . . Scuba diving . . . swimming . . . When I broke 4 toes in football practice.

CHARLENE R. SARDO
828 Salem Street

Business — Model

Chuck . . . Do Su . . . "Only that day dawns to which we are awake." . . . Big Brothers . . . Pat & Steve . . . Our House . . . May 12 . . . Sept. 12 . . . Blue . . . Linden Square . . . Summer of 72 . . . Mr. Hines . . . Mrs. Secretary . . . Room 225 . . . Bookrooms . . . Room 219 . . . Snow . . . Bruins . . . Neil Young . . . Moody Blues . . . James Taylor . . . Maldonian Rep., 2; H.R. Rep., 2; Pep Club, 1.

NANCY A. SASSO
35 Waite Street Extension

College — College

Bobby . . . Dec. 4, 1970 . . . LBBCNOFN . . . Leaky . . . 10/20/-23/72 . . . Mystic Lakes picnics in winter . . . Shaft . . . gingerbread . . . candy apples & whipped cream . . . CCC . . . The Great Pretender . . . fig time . . . Mean Mistreater . . . Spirit of '76 . . . truth time . . . French Honor, 2; Kappa Phi, 1.

CHARLES T. SCANGAS
25 Milton Street

College — Undecided

Ted . . : sports . . . license . . . June 27, 1972 . . . Spring Basketball.

KAREN A. SCHNAITMANN
3 Andrew Street

General — Undecided

George . . . happiness . . . God . . . "Let my words, if I must speak, become a restoration of your soul. But only when speech is silent, does man project the great depth of his sensitivity."

FREDERICK M. SCIBELLI
68 Hancock Road

College — Contractor

The Godfather . . . The Card Games . . . Pasta Time . . . Scibelli Bros Contractors . . . Center . . . "52" . . . Football, 3.

LAWRENCE M. SCIBELLI
103 Oakland Street

College — Undecided

Larry . . . The corner . . . Revere Beach . . . Wilmington Arena (Sat. nights) . . . Mt. Hood, tobogganing . . . Hyannis . . . the time to change is now . . . Summer of 72 . . . Washington Trip . . . N.Y. Trip . . . Three Dog Night . . . Santana . . . Chicago . . . Stills Concert . . . Summer thing . . . Sunset Series.

STEVEN D. SIDERI
159 Main Street

College — Undecided

Dino . . . Sid . . . the fun in D.C. . . . Benny's . . . Mr. A's 5th per. study . . . Motorcycles & Mud . . . the beach in the rain . . . Ginny . . . Rockport . . . the gang at Meo's place . . . "gooood" . . . "How's the balls of your feet" "Don't Bogard That" . . . "Not bad, yourself" . . . horseback riding . . . Hockey Team, 3; Goalie.

NANCY B. SIGAL
30 Hancock Street

College — Nurse

3 Great years at Malden High . . . Basketball, 2.

THERESA M. SILVA
37 Vernon Street

College — Lab Technician

Terri . . . May "71", J.M., Wash., D.C. . . . New York . . . Minahan's . . . 3 Malden youth . . . What if . . . Imagine . . . Scorpio . . . Margarets . . . Junior Varieties . . . Maldonian . . . Catering . . . Cheverus memories . . . food . . . talking . . . laughing . . . always out, never home . . . telephone . . . Tom's singing . . . Alice Cooper . . . Jethro Tull . . . A.F. Concert . . . A.D.A., 2

WAYNE R. SINCLAIR
1 Maple Park

College — Undecided

KATHY . . . Football . . . Dealing . . . Psychology . . . Meeting people . . . Ina.

PATRICK SKINNER
92 Cedar Street

General — Undecided

Junior Varieties . . . Julius Caesar . . . 112 . . . Brigham's . . . Mick Jagger and Stones . . . Rod Stewart . . . Kink's . . . cars . . . pool . . . 340 Duster Tiger. Dynamic Duo .. . Sha na na boys . . . a cat named Hercules.

ELIZABETH A. SLOCUMB
52 Cedar Street

General — Undecided

Friends . . .

DON J. SEARCY
193 Coleman Street

College — Retire with lots of money

First time honor roll (1st qtr.) . . . Street hockey . . . softball . . . collecting things.

KIM SEMON
257 Summer Street

College — Music

"As deep as the depth of the sea, I would desire to perfect my mind. Yet the curiosity of death left me in the darkness of a lonely valley. In a great brightness shone your smile, that dried my tears and offered a gift of hope. Now I journey along an unused road, and although I can never use your smile again — I can say thank-you. For the end was just the beginning, only in a new direction."

KATHLEEN A. SHAW
7 Webber Street

College — Writer

"What you get is a living, what you give is life" D.W. Griffith . . . "Directory Assistance, What city please" . . . The movies . . . Hello, Hello . . . Winter vacations in Canojoharie, N.Y. . . . Snowmobiles . . . Cherish . . . A fantastic summer . . . folk music . . . it was a good time . . . Mr. Griffith and Me . . . April Fools Day, 72.

KEVIN T. SHERIDAN
22 Holm Court

College — Undecided

Kev . . . Kath . . . T.G.O. . . . Halelujah . . . Photography . . . travel . . . camping . . . hiking . . Brigham's after Band . . . O'Toole for Calculus . . . Burlington, Vt. . . . Kitten . . . Choral Arts, 3; Concert Choir, 3; Community Chorus, Band 2; Stage Band, 1; Boy Scouts, Junior Assistant Scoutmaster; BYF.

MITCHELL SHERMAN
4 Henry Street

College — Accountant

"Mitch" . . . Power to the Rhinos . . . Everett Park . . . hockey . . . baseball . . . Mad Magazine . . . Miss Parris . . . Mr. Blanchette . . . Rock and Roll Part 2 . . . AZA.

THOMAS C. SICA
72 Adams Street

General — Undecided

ZEEK . . . West Street Park . . . S.S. 396 . . . Linda . . . hockey . . . Mal's . . . The Corner . . . rm. 401 . . . The music of Chicago.

ALAN G. SMALL
82 Plainfield Avenue

College | College

DONALD C. SMITH
147 Elwell Street

Business | Business Administration
Football . . . line backer . . . baseball . . . pitcher, outfield . . . football and baseball letters . . . church basketball . . . Judo . . . waterskiing.

DOREEN M. SMITH
35 Fairmont Street

Business | Legal Secretary
Love is . . . Ricky, Sept. 7, 1970 . . . Maine . . . 1972 . . . June 1973 . . . Nahant . . . who said? . . . What's the matter with you? . . . 1963 Polara . . . Pep Club; Tri-Hi, 1; Treble Clef, 1.

EDWIN J. SMITH
397 Lynn Street

Business | Undecided
Linden Sq. . . . Janis Joplin . . . Grand Funk . . . Joan Baez . . . June 6, 1973 . . . . . J.S. . . . 1968-69, 1969-70, 1970-71, 1971-72, 1972-73 . . . Finally.

LYNN A. SMITH
40 Starbird Street

Business | Undecided
Swimming . . . listening to records . . . bowling . . . boys . . . Nurses Aid.

PAUL S. SMITH
84 Essex Street

College | Dentist
Meeting Diane . . . Feb. 19, 1972.

PRINCETON S. SMITH
5 Ridgwood Road

General | Singer
Sing . . . dance . . . listening to music . . . hobbies.

DAVID A. SNOW
19 Barstow Street

Business | Undecided
Basketball . . . coins . . . girls . . . bikes . . . Mr. Binoncotti . . . Motorcycles . . . Homeroom Rep.

JOY A. SNYDER
164 Summer Street

College | Medical Lab Technician
Washington: **ON ICE** . . . Rod McKuen . . . Emerson, Lake, & Palmer . . . Sept. 22, 72 . . . "From the Beginning" . . . The Corner . . . "Believe That life is worth living and your belief will help to create the fact." — W. James . . . Junior Varieties, 72; ADA, Secretary.

EDWARD F. SOLANO
64 Whitman Street

Edgeworth . . . West St. . . . Here we go Paul . . . M.B. . . . Mickey . . . Hockey . . . Schlitz . . Football . . . Rockport . . . The pit.

CYNTHIA J. SPEARING
118 Beach Street

College | College

JUNE T. SPINELLA
120 Columbia Street

College | Executive Secretary
Searching For Peace with Mr. Angelo . . . 767 . . . Nahant . . . 113 and Mr. Derragh . . . U.N., 6/23/70, Hadji . . . Linda, Ernie and driving off curb — Stones . . . P.O.W.'s . . . If you love something, set it free; if it returns it is yours — if not, it never was . . . Let It Be . . . USONA; Pep Club.

JONATHAN STORMONT
130 Central Avenue

College — Undecided

Jon . . . "Guess What" . . . "I'm just not satisfied" . . . "73" . . . Elbows . . . colleges . . . chocolate milk & apples . . . parties . . . Maureen . . . February . . . North Conway . . . The Beach . . . weights . . . Jealous . . . Friends . . . goodtimes . . . Fun & games in 1972 . . . Gentleman Jon . . . great expectations . . . Football, 3; Track, 2; LIT, 3.

SUSAN A. STRAUSS
223 Oliver Street

Business — Legal Secretary

"Dennis J. and East Boston, August 27, 1972 . . . D.M.P.A.C. . . . Linden Park and all the kids . . . Poco . . . Neil Young . . . 1969 Royal Blue Mercury Montery . . . Pep Club, 1; Kappa Phi, 1.

MARY M. STRIKE
14 Evelyn Place

Business — Undecided

JOHN L. SULLIVAN
1015 Salem Street

General — Undecided

Sully . . . Maplewood Square . . . Leo . . . Rolling Stones . . . Cars . . . Boston Globe . . . Pinnballs . . . Pool . . . auto Mechanics . . . Summer . . . Swimming . . . Horseback Riding . . . Ice Skating . . . Hockey . . . Basketball . . . "You only go around once in life."

NANCY E. SULLIVAN
27 Oxford Street

College — Airline Stewardess

Rich . . . May 29, 1971 . . . The Summer . . . Partying . . . "the white van . . . long hair . . . concerts . . Emerson Lake & Palmer . . Rolling Stones . . . Neil Young . . . Love . . . Richard Nance . . . swimming . . Friends . . . Jamaica . . . two month . . . food . . . coke . . . movies . . . vacations . . . traveling.

RICHARD J. SURETTE
18 Bacon Street

College — College

EDSON W. SPINNEY, JR.
123 Taylor Street

College — Undecided

Ed . . . boating . . . water skiing . . . basketball . . . Rifle Club, 1; Tennis Team, 1.

EMILIO STAFFIERE
74 Adams Street

College — Travel

Mel . . . chess . . . wrestling . . . Rock Music . . . baritone horn . . . history class . . . Vermont . . . Joyce . . . Whitestep Van in Maine . . . Band football games . . . band bus trip . . . "No" . . . "let's have a band party" . . . "If you can't join beat" . . . "Whose turn to drive the Toyota?" . . . "I like Jewish girls."

JANE C. STANLEY
61 Washington Street

College — Undecided

MICHAEL STEFANILO
146 Oliver Street

General — Draftsman

Stef . . . 5050 . . . Concerts . . . Hockey . . . fishing . . . camping . . . Hockey 3; Cross Country, 1.

ROBERTA A. STETSON
36 Oliver Street

Business

To always have the ambition to fulfill what I have started in life . . . Bobbi . . . Tim . . . Summer of 72 . . . June 21, 1972 . . . Dunklee Avenue . . . "cruising around." . . . "You made the bed, you lay in it."

JAMES W. STITT
100 Home Street

College — Teacher

Jim . . . sports . . . Swimming Team; Project Triangle; Junior Achievement.

STEPHEN J. SURETTE
28 Presley Street

College — College
Ian Anderson . . . Mick Jagger . . . Aqualung . . . Sports . . . New Silver Beach . . . Hockey Team, 3.

LINDA J. SWANSEN
162 Pearl Street

Business — Travel
Going horseback riding . . . swimming and fooling . . . Friday nights . . . stadium . . . Town & Country.

ANDREA C. SWANSON
21 Baldwin Street

Business — Secretary
Andry . . . music . . . roller skating . . . shorthand . . . sports . . . sewing . . . Choral Arts, 1; Pep Club.

PAULA J. SWEENEY
171 Tremont Street

College — Artist
Gemeni . . . Boboons in Quebec . . . N.H. . . . V.T. . . . turquoise . . . Indian . . . earthy . . . dungies . . . Rockport . . . Beatles . . . Moody Blues . . . Sweet blindness . . . yogurt . . . guinea and harp . . . my bike . . . boppin' . . . "And if it's bad, don't let it get you down, you can take it, and if it hurts don't let them see you cry, you can make it. Hold your head up" Argent.

ROBERT B. SWEENEY
43 Gilbert Street

Business — Professional Musician
Bob . . . Grand Funk . . . Nahant . . . Play in a group . . . Sympathy . . . guitar . . . Jumping Jack Flash.

GEORGE R. SWIBLE
86 Hadley Street

College — College
Tennis . . . Basketball . . . Math . . . BYF; German Honor, 1; Alternate Homeroom Rep., 1; Blue & Gold Rep.

RICHARD M. TAICH
90 Bainbridge Street

College — Undecided
Ricky . . . Saturday Night House parties . . . Friends . . . BBYO . . . Dance-a-thon . . . Brookline . . . Rock Music . . . Swave . . . 327 . . . Malden AZA, 2; Vice-President; Band, 3; Ski Club, 3.

LEONARD A. TAMASI
150 Pearl Street

Business — Hairdresser
"Lenny" . . . Listening to records . . . Three Dog Night . . . Diana Ross . . . Led Zeppelin . . . the beach . . . Room 210 . . . Melrose Beauty Academy . . . Maine Baker's Clothing . . . Maria . . . The Pearl St. corner.

CATHERINE A. TANNER
30 Fairview Terrace

Business — Medical Secretary
Kate . . . hockey . . . Football . . . trip to Montreal . . . Beach Boys and Blood Sweat & Tears concerts . . . Hunnyhurst . . . Homerooms 401, 220, & 113 . . . Graduation, June 1973.

MICHAEL D. TARPY
14 Bow Street

College — Undecided
Mike . . . Grand Funk Railroad . . . The corner . . . work on cars . . . cars . . . camping . . . swimming . . . basketball . . . Indoor track, 2; Outdoor track, 2.

DIANNE L. TAYLOR
16 Walnut Terrace

Business — Secretary
Eddy . . . parties . . . hockey . . . the square . . . Bookkeeping . . . Choral Arts, 3.

DONALD R. TAYLOR, JR.
16 Walnut Terrace

General — Undecided
Sleeping . . . eating . . . study classes.

BARBARA J. TODISCO
17 Home Street

College — Music

"Jinx" . . . tippy . . . springhill . . . Carl . . . "item" — sandy neck . . . Jake & family . . . garage . . . piano . . . seances . . . NIRE! . . . subway flowers . . . sachs . . hunger walk . . road runner . . . hats . . . summer GOOD! . . . Mac's . . . discussions on prejudice . . . Shwartz's survival sessions . . . lovin' touch . . . practical jokes . . . paperweights . . . trailer . . . "hey-Murray" . . . Kendall's . . . bike hikes . . . shipwreck.

ANTOINETTE A. TOROSIAN
82 Warren Avenue

Business — Nurse

Toni . . . July 29, 1972 . . . Louie . . . John Hancock . . . Oct., 1972 . . . Summer of "72" . . . April 25, 1972.

JOANNE M. TOROSIAN
2 Cliff Street

College — Teacher

Jo-Jo . . . "I would not exchange the laughter of my heart for the fortunes of the multitudes." . . . Hi . . . 402 . . . bona fortuna . . . 220 . . . run on sentences . . . Smile . . . Fridays . . . Never Can Say Goodbye . . . 113 . . . Mr. Alleyne's Class . . . It was a Good Time . . . Library Club, V.P., President; Library Aid, 1.

ROBERT J. TOROSIAN
2 Cliff Street

Business — Business Administration

"Farewell to you and the youth I have spent with you. If in the twilight of my memory we should meet once more, we shall speak again together and you shall sing to me a deeper song." Kahlil Gibran . . . Cliff Street . . . Let it be . . . Mrs. Funk . . . 16 . . . Gerry and Elmer . . . Horseback riding . . . 404 . . . obie . . . Friday nights . . . Tapestry . . . I need you.

JOANN B. TRAFICANTE
2 Malden Street

General — Dental Assistant

"And in the sweetnes of friendship let there be laughter and sharing of pleasures." — Kahlil Gibran . . . Happiness and laughter . . . Dungarees . . . Revere Beach . . . Painting and drawing . . . old movies . . . talking on the phone . . . chocolate chip cookies . . . "Purlie" . . . Make your own kind of Music . . . It's going to take some time . . . November 27, 1971 . . . Music . . . H.R. 402 . . . English 205 . . . Art (per. 5) . . . "If" — by Bread.

DONNA A. TREPANEY
40 Harris Street

Business — Clerical

Trep . . . Hockey . . . horse racing . . . my ear . . . Samma's cellar . . . CONVERSE . . . bronze beauty . . . June 12-May 18 . . . "Thou shalt not borrow" . . . Softball, 1; Pep Club, 1.

ROBERT T. TERRIO, JR.
8 Andrew Street

General — Undecided

Bob . . . Laurie . . . June, 19 . . . Robinson's News . . . Maplewood Spartan.

DANA P. THORPE
41 Ashland Street

College — Undecided

"The Indian" . . . Mr. Carroll . . . Carroll . . . The Corner . . . Magnolia Street . . . "You do your thing; I'll do mine." . . . end of school . . . Frederick S. Perlse . . . Rifle Club, 3; Rifle Team, 2; Football Manager, 1; "767" Club, 1; Prom Committee; Senior Class Dance.

NANCI L. TILDEN
63 Greenleaf Street

College — Stewardess

"Life is an ad-lib. You can do anything you want!" — Maplewood . . . the square . . . Common Concerts in town . . . Nina . . . May 13, 1972 . . . Beeries . . . Mr. A. . . . Our beautiful Psychology class . . . My only regret is that I haven't met everyone yet!

WILLIAM J. TIMMINS
32 Watts Street

Business — Business College

Billy . . . "Slick" bubblegum . . . Grand Funk . . . Bruins . . . Nancy's War Stories . . . Asst. H.R. Rep, 1; "Don't Worry about it" . . . Mr. Chips.

JANET M. TINGDAHL
47 Converse Avenue

College — Undecided

Neil Young . . . Led Zepplin . . . America . . . boys . . . listening to records . . . Rainbow girls, 2; Pep Club, 1.

MARGARET F. TODD
88 Glenrock Avenue

Commercial — Art School

Drawing . . . Myer . . . 7th period, History Class . . . Angelina's . . . Sylvia's party . . . Gold Coin . . . Friends . . . Washington Trip . . . Art Committee, Junior Varieties.

MICHAEL K. TRICKETT
51 Hillside Avenue

College — Commercial Artist

Guitar . . . art . . . electronics . . . carpenter's apprentice . . . summer . . . Christmas Vacation . . . Boating . . 767 Let It Be, 2; J.V. Cross Country; H.R. Rep. 1; Varsity letter in track.

DAVID W. TUCKER
158 Essex Street

General — Choreographer

Tuck . . . "Go with your own kind . . . You really can't tell who your friends are." . . . Lincoln Park . . . Track . . . 600 run . . . Ha-La-De-La . . . Black & White . . . Dinner Dance . . . Jitterbug . . . Dave and the Bobby Soxers . . . A Time For Living . . . Rolling Green . . . New York . . . Co-Chairman of Decoration . . . H.R. Rep. 72; Indoor Track, 3; Outdoor Track, 3; Football, 1; Choral Arts Society 3; Pres; Prom Co-Chairman. Project Triangle, 3; 767 Let It Be.

NANCY TUCKER
107 4th Street

HENRY R. TUMBLIN
95 Dexter Street

College — Electrical Engineer

"Hank" . . . Maine . . . White Van . . . Baxter State . . . Toyota . . . Revere Beach . . . water skiing . . . "Wipe-out" . . . "Man is what he is, and nothing more" . . . Rifle Club, 2; Boojum Rock, 2.

URSULA L. TURRA
28 Bowers Avenue

Business — Secretary and Hairdresser

"What the world needs now is Love, Sweet Love." . . . "Ernie" . . . swimming . . . bikeriding . . . babysitting . . . football games . . . Room 402 . . . 767, Let It Be, 3; FBLA, 3, Vice President; Blue & Gold, 2, Treasurer; Pep Club, 3; H.R. Rep, 2; Maldonian Rep. 2.

ALAN J. TUXBURY
4 Wigglesworth Street

Business — Undecided

Tux . . . Baseball, outfield; J.V. Baseball letter.

ALBERT M. VALE
7 Hancock Street

College — Business

"I do my thing and you do your thing, I am not in this world to live up to your expectations, and you are not in this world to live up to mine, you are you, and I am I, and if by chance we find each other, it's beautiful." Harry Snebish.

DOREEN VALENTE
71 Morris Street

General — To Live on a Farm

"Dur" . . . writing poems . . . painting . . . horses . . . guitar . . . traveling . . . music . . horseback riding . . Vermont . . . Chucky . . . going to concerts . . . I.R.S., Typist.

JANET A. VANASSE
22 Pierce Street

College — Accounting

"As we are now living in an eternity, the time to be happy is today" Grenville Kleiser . . . Saturday night parties . . . Sunday morning football games . . . MOJ . . . Chicago . . . "The Life" . . . Diamond Head . . . #14 . . . Old Orchard Beach . . . Maine . . . CAM, 3, Pres; Tri-Hi, 2; Pep Club, 1.

GEORGE A. VASAPOLLI
439 Medford Street

College — Undecided

MDC . . . weekends . . . the beach . . . 67 . . . Wilmington Arena . . . the corner . . . Chicago . . . Basketball, 1, forward; Football, 3, Line Backer, 2 letters; Baseball, 3, 3rd base; Track, 3, Shotput, 1 letter.

ARLENE M. VELLEMAN
35 Bowdoin Street

College — French/Spanish Translator

Fantastic . . . Carpenters . . . Ice Skating . . . riflery . . . organ teaching . . . Paris . . . Canadian Mounties . . . Parlez-vous francais . . . candy striper . . . swimming . . . May 16, 1972 . . . "Every true friend is a glimpse of God." . . . FTA, 2, Secretary, 1; Treble Clef, 1; Concert Choir, 3; Choral Arts, 3; French Honor, 2, Secretary, 1; Spanish Club, 2, Secretary, 1; Boojum Rock, 1; Sophomore Orientation, Project Triangle.

LINDA E. VENTOLA
220 Bryant Street

Business — Legal Secretary

"You may say I'm a dreamer, but I'm not the only one. I hope some day you'll join us and the world, will live as one" . . . Dennis . . . my girl . . . "68" . . . Wanna go home by cab? . . . Pewter Pot . . . Saugus . . . 3 Great Years at M.H.S. . . . Bermuda.

KAREN M. WAITT
157 Beachview Avenue

Business — Secretary
Going to movies . . . swimming . . . listening to music . . . shopping . . . being alone to think . . . Secretary for Revenue and Collection Agency . . . Bill, and all the kids . . . Summer of 71.

DEBRA A. WALK
208 Sylvan Street

College — Psychologist
"Debbie" . . . the lab . . . "Baby, Big brother" and "Dear" . . . "Fancy meeting you here!" . . . Washington, D.C. April, 1972 . . . Summer of '72 . . . June 16, 1972 . . . New York, Oct. 1972 . . . "Shwartz's Survival Sessions" . . . A Time for Living . . . Layla . . . Moody Blues . . . USONA, 3; Maldonian Photo Ed.; Pep Club, 3; Spanish Club, Secretary, 1; National Honor, 2.

PAUL H. WALKIN
15 Boylston Street

College — Broadcast Journalism
"You win some, you lose some" . . . Malden Rhinos . . . hockey . . . football . . . softball . . . Picture taking . . . "B-4" . . . WTBS-FM . . . Woburn Cablevision . . . Darwal Enterprises Recording Div. . . . AAA Recording Studio . . . Radio Announcing English . . . spinning records . . . Recording Rock Groups . . . Leaving the Malden School System.

LORNA R. WALLSTEDT
69 Olive Avenue

Business — Executive Secretary
"Kinky" . . . dancing . . . roller skating . . . tennis . . . Harvard Trust Co. . . . hot fudge sundae . . . singing . . typing . . . M.H.S. Football Team . . . getting my license and smashing my boyfriend's car up.

DEBORAH M. WALSH
194 Adams Street

College — Legal Secretary
"Debbie" . . . skating . . . Canadian Mounties . . . ketchup at McDonald's . . . horseback riding . . . Dimples . . . My Funny Valentine . . . "Smile, It takes only a moment, but the memory lasts forever . . . Sophomore Orientation Program; Spanish Club, 1; Representative to Mass. Girls' State.

MARY L. WALSH
13 Ashland Street

Business — Bookkeper/Secretary
Chuck . . . sewing . . . miniature golf . . . skating . . . watching hockey . . . bookkeeping . . . 1/9/70 . . . 6/6/73 . . . Work study for 2 years.

ROBERT E. VERGE
95 Bowman Street

College — To Be Rich
Bob . . . sports . . . The Cape . . . New Hampshire . . . Florida . . . February 29 . . . Wrestling . . . Fishing . . . Carpentry.

NINA M. VIANA
170 Webster Street

Business — Social Worker
"A man is born only to live, he lives only to die, never really knowing why!" . . . "S.S." (short stuff) . . . Michael '72 . . . writing . . . music.

MARIANNA VILLANO
43 Springdale Street

Business — Secretary
First National Bank of Boston . . . Oct. 8, 1971 . . . good times at Linden Park . . . May 16, 1972 . . . New Hampshire . . . Pep Club, 1; Kappa Phi, Treasurer, 2.

BRUCE W. VINING
190 Sammett Street

Business — Undecided
I love you, Stephanie . . . People . . . Varsity Basketball, 2; Track, 1, Javelin.

DONNA M. VOSE
76 Westcott Street

Business — Stewardess
Dawn . . . Richie . . . babvsitting . . . writing notes . . . HA!HA! . . . horseback riding . . . miniature golf . . . playing basketball . . . tennis . . . watching the Bruins . . . Mr. Baron 5th per. . . . Linden Park . . . June 23, 1972 . . . getting lost in West Minister . . . Aug. 2, 1972 . . . being out of school . . . M&M ice cream . . . Augustine's . . . talking on the phone . . . Jethro Tull . . . I don't have the time! . . . CYO, 1.

LAWRENCE M. VOZZELLA
85 Harvard Street

General — Automotive Engineer
Player right wing for hockey team . . . worked in garage.

WILLIAM J. WALSH, III
22 Saint Mary Street

General — To have my own business

Bill . . . traveling across the USA.

KAREN J. WALTERS
21 Elm Street

Business — Accountant & Dancing School Teacher

Dancing . . . Roller Skating . . . gymnastics . . . Ross Tuxedo . . . Bentley or Bryant and Stratton . . . Dancing School, 7; YMCA, 1½; Gymnastics, 3 months.

CAROLYN A. WATKINS
45 Upham Street

Business — Airlines

Summer of "72" . . . Frank . . . SD . . . Levittown . . . why me! . . . The beach . . . Mr. Duffy . . . horseback riding . . . skiing . . . there is no beautifier complexion than the joy of spreading happiness and not sorrow around us.

ARLEN S. WEITZMAN
250 Cross Street

Business — Traveling

Horse-back riding . . . Boys . . . Bowling . . . Raymonds . . . kids . . . Hungry . . . sneezy . . Stop & Shop . . Tennis, 2; Basketball, 1; Field Hockey, 1; Phi Delta Phi, 1; Ski Club, 1.

LESLIE J. WESTON
39 Cherry Street

College — Medical Secretary

"Lilac" . . . Junior Varieties . . . M.Y.F. . . . Simple things, nature . . . Hot fudge Sundaes . . . Jan. 9, 1972 . . . Oxford, New York . . . cow's . . . pumpkin patches . . . mint cookies . . . drums . . . tennis . . . camp smile . . . Project Triangle, Ward Captain; USONA, 2; Pep Club, 3; Choral Arts Society, 2.

DIANE T. WHITE
15 Wolcott Street

College — Political Science

A Time for Living . . . March 10, 1972 . . . 767 Committee . . . Elections . . . Parks . . . Concerts . . . Project Triangle . . . Junior Class Dance . . . Smoke-Out . . . Cupcake . . . Charly . . . Football games . . . Exchange-trips . . . Snuff . . . Feb. 19, 1972 . . . USONA, 3; Ski Club, 1; Band, 4; H.R. Rep, 2; Pep Club, 1.

SUSAN M. WILLCOX

College — Interior Design

November 28, 1970 . . . Teddy bear . . . Cupcake . . . Michael . . . Lonely Days . . . A Time for Living . . . May 14, 1971 . . . Leo . . . Aquarius . . . Peppie and Guy . . . #72 . . . Garfield . . . Beat up Black Bug . . . Rhythym of Life . . . Meathead . . . Clay on the ceiling . . . Tissue Pinkies . . . Dinkie Fingers . . . S.A.M. . . . Steph . . . Super Tongue Elaine . . . Judy . . . Boyd's Inc. . . . Danny and Kathy . . . Phi Delta Phi, 1; Pep Club, 2; Student Council, 1; Maldonian, 1.

GERTRUDE WILLIAMS
10 Tyler Court

General — Undecided

"Trudy" . . . drawing . . . tennis . . . kickball . . . horseback riding.

J. MICHAEL WILSON
15 Franklin Street

College — Zoology

Horseback Riding Club, 1.

DEBRA S. WISH
78 Linwood Street

College — Freedom of choice

Mike . . . "Yes you certainly dove in" . . . IS! . . . fields in Europe . . . N.H. — "What is so funny?" . . . Oaky then, bye bye, gotta get the kids outa the tub . . . Those "traveling" artroom studies . . . warmth at all my fingertips . . . Hollyberry . . . Little Joey across the street . . . dungarees, a pin, a sweatshirt, barefeet . . . "This is my temporary world; I'll find a place where I can be free and me."

BARRY R. WITHERS
157 Columbia Street

College — Radio Broadcasting

Recording . . . Electronics . . . you deserve a break today . . . MacDonald's . . . Junior Achievement television company, President, 2; Choral Arts Society, 3; Maldonian, Rep., 1.

KEVIN M. WONG
141 Daniels Street

College — Engineer

403-B . . . Developing Film . . . My Room . . . Period 3 . . . Our Leader . . . Page 9 of the student Guide . . . Inventory . . . Who's stealing? . . . #4 Filter . . . African Violet . . . An Eye for an Eye . . . NPM . . . I.A.S.M. . . . Excuse #13 . . . Surprise . . . Left Wing . . . Cog, 3; Homeroom Rep, 1; Alternate, 2; French Honor, 1; 767.

LINDA A. WOOD
48 Fairmont Street

College — Social Worker

Sophomore English in rm. 208 . . . U.N. Trip . . . Godspell . . . Nahant . . . Driver's Ed . . . Driving . . . Kittens . . . Choral Arts, 1; Pep Club, 1; Tri-Hi, 1; Usona, 1.

DEBORAH J. WOSTREL
151 Cherry Street

College — College

Debbie . . . KP . . . 1210 . . . Chip . . . April 22 . . . H.P.C. . . . party . . . Leon Russell . . . Uncle Charlie . . . Jethro Tull . . . apple . . . so new . . . fribbles . . . squeaks and groans . . . pick, pick . . . Blue Boy . . . push door to sound alarm! . . . the cess pool with C and L . . . writing . . . Greenroom; 2; BBG, 2; Blue and Gold, 2.

DEBORAH J. YERXA
60 Madison Street

General — Undecided

Horseback riding . . . collecting records . . . listening to the radio . . . watching the Bruins . . . Pep Club, 1.

PAUL D. ZIMMERMAN
312 Broadway

College — Undecided

Skiing weekends . . . 5 . . . New Hampshire . . . July 25, 1972 . . . racer riding . . . March 10, 1972 . . . Period 7, room 19 . . . Linden Park . . . Oh No . . . Midnight discussions . . . "I got a Ride" . . . Cross Country, 2; Indoor track, 1; H.R. Rep, 1.

DIANE P. ZUKOWSKI
94 Hubard Street

College — Teacher

Zoog . . . September 29, 1972 . . . "6" . . . Library . . . Woolworth's . . . The Corner . . . Pear . . . Beach Boys Concert . . . The Cape . . . Peanut Munch . . . "Time for Living." . . . "Live life the way you feel it should be lived, and you shall be happy." . . . Pep Club, 1; Greenroom, 1; Library Aide, 3; Blue and Gold Rep., 1; Maldonian Rep., 1; Kappa Phi, 3.

Seniors Fight Sickle Cell Anemia

Stevie Wonder and Mrs. Helen Phillips

Stevie Wonder

Juniors

Karen Abbott | Robert Abisso | Jay Acquaviva | Susan Adams | Betty Alexander | Joan Alexander | Susan Allen

Maria Aloise | Daniel Alpers | Alan Alpert | Michael Amoroso | Patricia Anderson | Paula Angelo | Richard Antenucci | Annette Antoniou | Kim Antonowicz

Richard Anzuoni | Valerie Armsden | Monica Armstrong | Randy Arsenault | Valerie Babcock | June Baldwin | Audrey Banyacski | Ciriaco Barletta | Gail Barter

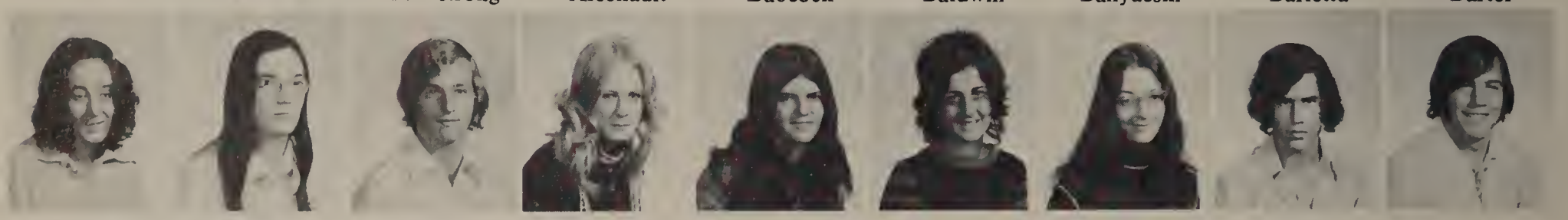

Elizabeth Bartlett | Mary Bartlett | Joseph Bartoszewicz | Eileen Barry | Denise Bateman | Donna Bates | Joanne Bean | Mark Belanger | Francis Bellavia

Trevor Bellafontaine | Robert Bendell | Joel Berkovitz | Kevin Berry | Richard Blanch, III | Patricia Blundell | Michael Bolognese | Stephen Bombara | Dorene Bonsignor

Diane Bottiggi | John Bottiggi | Donna Boudrow | William Bourgeois | Donald Boyce | Steven Boyce | Paula Boyd | Mark Brady | Susan Brady

William Brady | Richard Brandano | Yvonne Branden | Lawrence Breault | Richard Brennan | James Brown | Joseph Brown | Paula Brown | Douglas Bucci

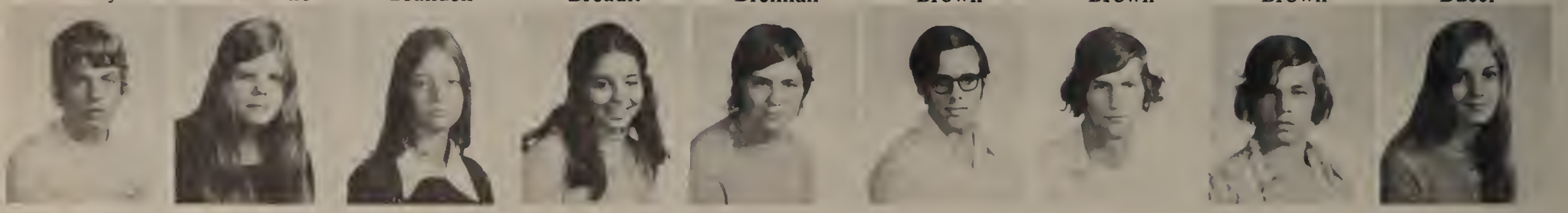

Michael Buckley | Sandra Buckley | Debra Bukirch | Donna Buonopane | Jo Ann Burgess | Brian Burke | Daniel Burke | William Burns, Jr. | Diane Bushee

Mary Byrne | Ronald Byron | Robert Cadigan | Evelyne Caiazzo | William Caissie | J. Quintin Caldwell | Susan Callahan | Miriam Camargo | Donald Campbell

Kathleen Cannon | Victoria Canterbury | Deborah Carberry | Margaret Carbone | Anthony Cardone | Deborah Cardullo | Kevin Carey | Nancy Carmichael | Linda Carozza

Suzanne Carozza | Larry Carpenter | Terri Carr | Katherine Carrico | Gail Carusone | Michael Casamento | Cecilia Case | V. James Caserta | Paul Castrini

Richard Cavanaugh | Charles Chalmers | Nora Chansky | Shelley Charney | Peter Chiacchi | Pamela Chingris | Kathleen Chisholm | Theresa Chisholm | Maureen Ciampa

Michael Cincotta | Kevin Clark | James Clegg | June Coakley | Marie Cocco | Beverly Cohen | Susan Colangeli | Gabriella Colasante | Betty-Jo Cole

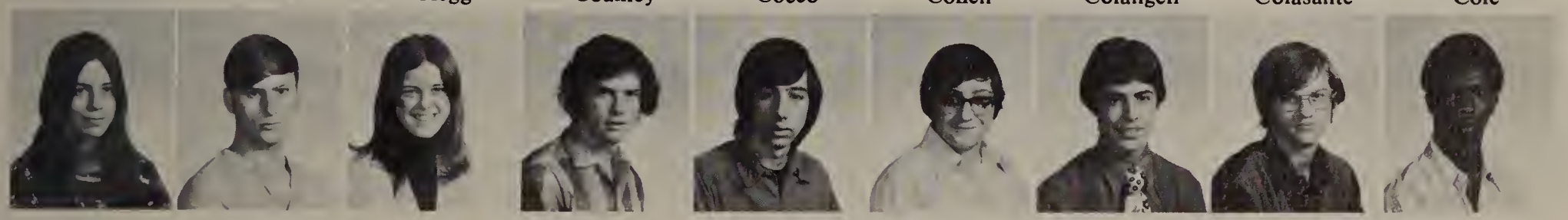

Mary Beth Collins | Eugene Comeau | Marianne Conley | Francis Connelly | John Consolo | Joseph Conti | Arthur Côté | Frederic Covelle | Frederick Cowan, Jr.

Sharon Crescenzo | Judith Crocker | Cindy Crockwell | Deborah Cummings | Thomas Cunha | Linda Cunneen | Jeannine Curley | John Curry, Jr. | John Curtis

Nancy Dahlberg | Judy Dahme | Donna Daley | Mary Daly | Valerie D'Angelo | Michael D'Arcangelo | Lee Darish | Michael DeBenedetto | Francis DeCandia

Patrick DeCandia | Rita DeCourcy | Deborah DeFelice | Cheryl DeFeo | Sabata DeGennaro | Marcella Delbene | Paula DelloRusso | Patricia Demirdjian | Ellen Dennis

James DeSimone | Gary DeSousa | Nancy Devincentis | Joseph Devlin | Ann Marie DiBenedetto | Denise DiCesare | Marcia Dick | Jeannine DiFabio | Joseph DiFilippo

Robert Dillon | Joanna DiLullo | Robert DiMeco | Gerald DiMinico | Laura DiNunzio | James Dionne | Vincent DiSano | Cheryl DiSario | Elizabeth Doherty

Jean Doherty | John Doherty | Michael Doherty | Gail Donahue | Gerald Donahue, Jr. | Lois Donovan | Paul Doucette | Cynthia Doulis | Brenda Dowling

Annemarie Downing | Cheryl Downing | Patricia Dows | Kenneth Dulong | Carol Dunn | Donna Dunphy | Holly Durgin | William Eason | Carol Eisner

Charles Eliopoulos | William Elliott | Bonnie Ellis | Carolyn Ellis | Ruth Ellis | Judith Enos | Rosemary Evers | Karen Fahey | Francis Fantozzi

Tommy Farr | Diane Farraher | Charles Farrell | Edward Farrell | Kathryn Farrell | Teresa Farren | William Faulkner | Richard Feldman | Patrick Feran

Anthony Fermano | Kim Ferratusco | Linda Finnegan | Warren Fish | William Fish | Ester Fishman | Diane Fitzgerald | John Fitzgerald | Steven Fitzpatrick

Beatrice Flammia | Michael Flanagan | Susan Focht | Barbara Foley | Laurel Foley | Robert Foley | Thomas Foley, Jr. | John Foreman | Ina Forman

Betty Fortier | Frederick Fougere | Jonathan Fox | Susan Franco | Charles Fransen | Cheryl Freker | Maria Freni | Diane Fucci | John Funicella

Sandra Gaff | Michael Gaffey | Carol Gallagher | James Gallagher | Robert Gallagher | Joseph Galliani | Jane Gannon | June Garrity | Joseph Gautreau

Gerald Gentile | Edward Gertz | J. Michael Gifford | Kathleen Gillespie | Philip Gillette | Gail Giordano | Alfred Girolamo | Marina Giuffre | Andrea Giunta

Patricia Giunta | Sandra Giunta | Marjorie Glennon | Raymond Glionna | Richard Glionna | Howard Goldberg | Lois Goldstein | Lisa Goober | Alan Gooby

Michael Goodwin | Paul Goodwin | Tina Gopen | Sherry Gordon | Nancy Gottschalk | James Gramolini | Peter Gramolini | Stephanie Grande | Elyse Greenberg

Gayle Greene | Warren Greenstein | Patricia Griffin | Robin Gross | Dawn Grusel | Cynthia Guazzerotti | Thomas Guerriero | Emanuel Gulino | Walter Hachey

John Hall | Martin Halleran | Thomas Halpin | Mary Hammersley | John Hampton | Marjorie Hanley | Michael Hannabury | Jean Hannaford | Donna Hanson

Paul Hardiman | Cheryl Hardy | Laureen Harris | Raymond Harris, Jr. | Kathleen Haskell | John Hastings | Darlene Hayward | Nancy Hegarty | Robert Hench, Jr.

Debra Hennessey | Kathleen Hickey | Maureen Hodgson | Arthur Hogan | Edward Holland, Jr. | William Holland | Gregory Hong | Joseph Hult | Leslie Hume

Judy Hunte | Diane Hurley | Janet Imbornone | Jeffrey Indeck | William Irom | Kevin Jarvis | David Jeong | Michael Jesi | Michele Jesi

Cynthia Jodoin | Deborah Johnson | Susan Joy | Donna Kaliris | Allan Kaplan | Joseph Kaplan | Lisa Kaufman | Maureen Kavanaugh | Theresa Kelleher

Diane Kelley | Paul Kelley | Paul F. Kelley | Michael Kerins | Nancy Kiernan | Lynda Kinnon | Aldo Kipnis | Margaret Kitchen | Lorin Klayman

Sandra Klim | Linda Koretsky | Irene Kushlan | Edward Kuznicki | Gaetano Lamonica | Kevin Lancaster | Daniel Landers | Robert Langston | Robert Laughton

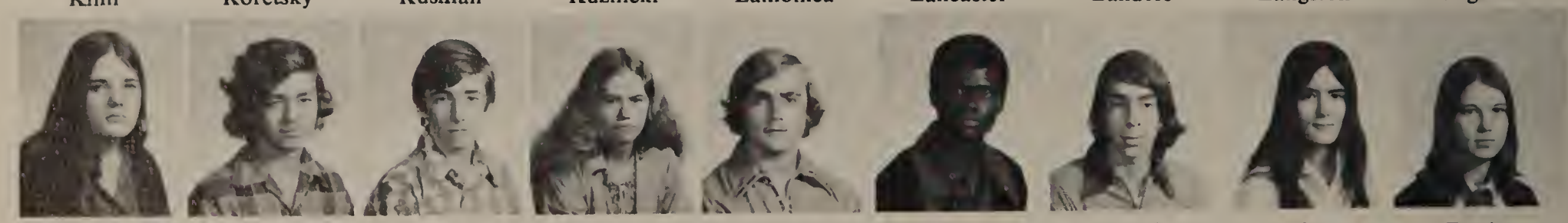

Evelyn Lawler | Christopher Lawlor | David Leary | Joanne Leary | John LeBlanc | Paul Lee | Frank LeFave, Jr. | Tina Lehl | Denise Leonard

Joseph Lepore | Ira Lerman | Ernest Lever | Rene Levine | Lisa Linnell | David Livingston | Nancy Lloyd | Carol Lochiatto | Judith Locke

John Lomartire | Ann Lombardi | Kathleen Long | John Longo | Kevin Lowe | Anne Lowenstein | Elizabeth Lucia | David Lyon | Gene Lyons

Jayne Lyons | Stephanie MacAulay | Barbara MacDonald | John MacDonald | Karin MacDonald | Kevin MacInnes | Edward Madden, Jr. | Paul Maffeo | Kathryn Mahoney

Michael Mahoney | Richard Mahoney | Debra Malkin | John Mallett | Linda Mallett | Pamela Mallett | Catherine Malzone | Anna Mancini | Sharon Manley

Richard Marcell | Karen Marciello | Mathew Marden | Nelaine Marino | James Marquardo | Theresa Marriott | Elaine Marshall | James Martinelli | John Masotta

Hubert Matheny | Margo Matheny | Sharon Matthews | Donna Maynard | Anne McBride | Maureen McCarthy | Robert McCarthy | Barbara McCreight | James McDonald

Louise McDonough | Jeanne McGee | Susan McGerity | James McGonagle | Laura McGough | Donna McGovern | Donna McInnis | Patricia McKinnon | Donald McMahon

Susan McNamara | Martinez McNeil | Kim Melone | Francis Merenda | Daniel Merritt | David Merritt | Randy Meuse | Marjorie Meyer | Robert Meyer

Daniel Meyers, Jr. | Steven Mierzykowski | Ronald Minervini | Carol Miraglia | David Moffatt | Kathleen Mooney | Alfred Morabito | Dennis Morel | David Morelli

Patricia Morrell | Della Morrison | Robert Moynihan | David Mudge | Maureen Mulcahy | Eleanor Mullaney | Michael Munroe | Carol Murphy | Daniel Murphy

Donna Murphy | Mary Murphy | Robert Murphy | Eugene Murray | Dennis Neale | Kathleen Nelson | Robert Nelson | Jeffrey Newman | Charles Norman

Katherine Norton | George Nye, Jr. | Gene O'Brien | Kevin O'Brien | Leslie O'Brien | Dennis O'Connor | Michael O'Connor | David O'Farrell | Leanne O'Keefe

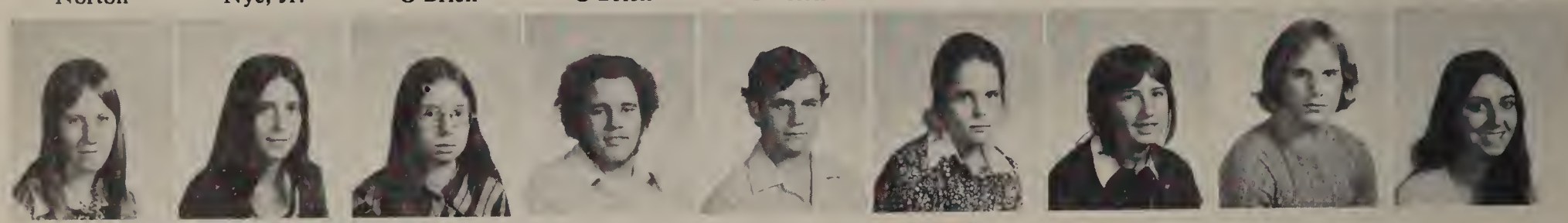

Nancy Olson | Joyce O'Neil | Beverly Osterholt | David Ouellette | Joseph Pagliccia, Jr. | Margaret Palumbo | Dale Pancygrau | Robert Paolini | Janis Papa

Diane Pappas | Tina Pappas | Margaret Paproski | Karen Parcellin | Marianne Parkins | Julie Parla | Donna Parris | Robert Pelosi | Priscilla Perrigo

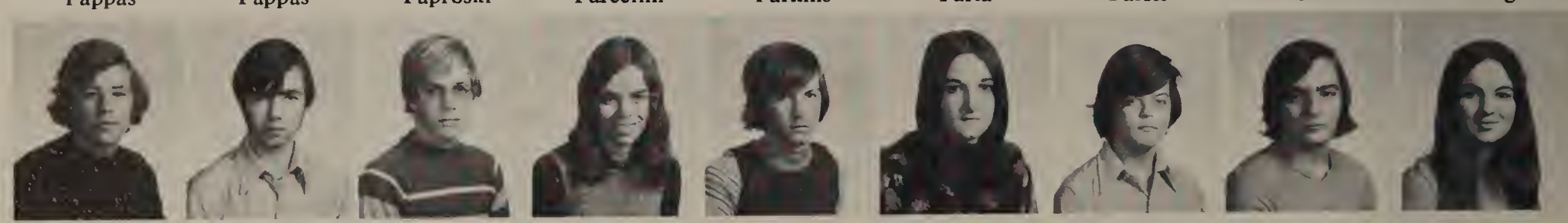

Gary Perrin | John Pesa | Mark Pesanelli | Bonnie Pezzuto | David Pike | Debra Pike | Brian Pineau | Richard Pinette, Jr. | Rosemary Placido

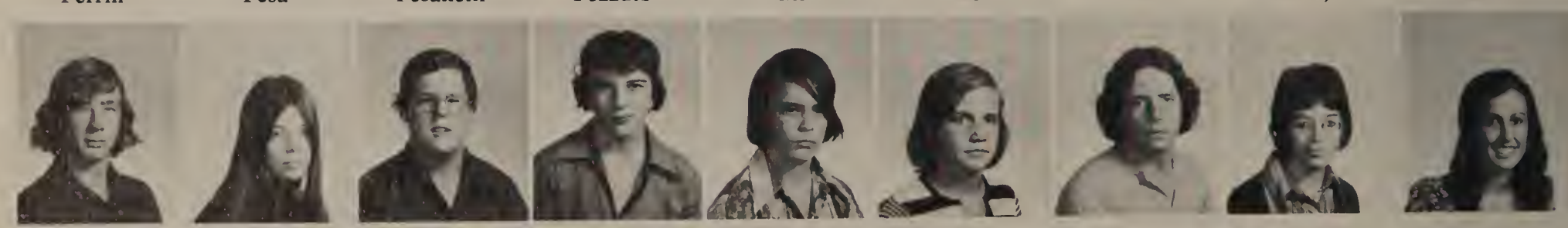

Theodore Polonski | Nancy Polonsky | Joseph Pottle | Philip Prevoir | Steven Prince | James Proctor | Daniel Provitola | June Puleo | Karen Pulsifer

Robert Pulsifer | Ann Rabbottino | Stephen Rafuse | Karen Randell | Celeste Reddick | Kevan Reilly | Diane Revelas | Jeffrey Reynolds | Fred Ribero

Russell Rieth | Deborah Rigano | Jeffrey Ritson | Thomas Rivers | Kostos Rizos | Barbara Robicheau | Cheryl Rocci | Howard Rodenhiser | Gregory Rogers

Juliann Romano | Marie Romeo | John Rosano | David Rotman | Barbara Rowe | Susan Rowe | Mary Ruane | Joan Rubin | Michael Ruggelo

Cynthia Russell | Doreen Rutledge | Antonina Saldi | Sharon Santilli | Teresa Santomango | Marianne Santoro | Judy Sardo | Jane Sasso | Laurie Savarino

Rhonda Sazin | Henry Sbraccia | Valentine Schirmer | John Schulz | Joan Schulze | Kirk Semon | Philip Sheridan | Stewart Shernan | Brian Silva

Charles Simons | Susan Simons | Susan Skelton | Kevin Slama | James Smith | Kevin Sneed | Sylvia Snow | John Solio | Scott Solomon

Paul Sorenson | Joseph Sousa | Carl Spearing | Mary Spencer | Joseph Speranza | Diana Spignesi | Nancy Sponberg | John Squadrito | Danny Steber

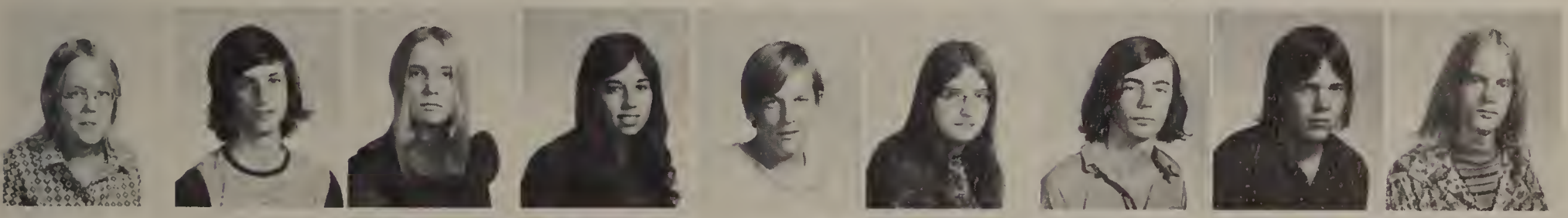

Susan Steele | Joel Steinberg | Diane Sterner | Donna Strasnick | Robert Strazdes | Diane Studley | Daniel Sullivan | Kenneth Sullivan | Kevin Sullivan

Irene Surette | Russell Surette | Gail Swanson | Susan Swartz | David Thrower | Steven Torosian | Michael Tripp | Mary Tupper | Darrell Umlah

Diane Vanasse | Thomas Vaught | Valerie Ventura | Dennis Vetree | Wayne Vetree | Charles Victor, Jr. | Donald Villella | Steven Virtue | Joseph Vitali

Linda Vozzella | Lorene Vuolo | Stephanie Vuolo | Jeanie Wade | Deborah Waite | Ann Walsh | Douglas Walsh, Jr. | John Walsh | Michael Walsh

Keith Walters | David Watson | John Weidner | Michael Weiss | Deborah White | Debra White | Catherine Wierszchalek | Eva Wierszchalek | Jeffrey Willcox

Patricia Wilson | Cathy Winslow | Barbara Winter | Jill Witherell | Sheryl Wommer | Edwin Wood, Jr. | Diane Woodworth | Aliceann Wright | Theresa Wyeth

Louis Yanakopoulos | Cheryl Yodlin | James Young | Phyllis Young | Michael Zaia | Paul Zaks | Alexander Zale | Anthony Zammuto | Joseph Zampitella

Donna Zunino

The Junior Year:
Two parts memories, one part anticipation, combined with wild, brash enthusiasm, and an emerging sense of maturity.

Sophomores

Joseph Adams | Paul Adams | Ruth Alera | Steven Alloway | Denise Amari | Debra Ameno

Cheryl Amirault | Mary Amoroso | David Angelo | Thomas Angelo | Alan Anthony | AnnaMarie Atoniou | Gina Antonucci | David Aragona | Stephen Assetta

Audrey Austin | Rhonda Avola | Cheryl Babin | Lawrence Bagley | Rosemary Baglio | Donald Banks | Jerome Barahona | Rhonda Baran | Angela Barbaro

Camille Barbaro | Mary Ann Barbuto | Robin Bard | John Barkosky | Diane Barnes | Thedore Baron | Patricia Barrett | Elizabeth Bartlett | John Bartlett

Joseph Bartolo | John Battaglia | Arthur Bauer | Myrna Beecoff | Steven Behan | Hans Behn | Robert Bellavia | Steven Belmonte | Joseph Beninati

Donna Benson | Lisa Berger | Michele Bergeron | Debra Bergin | Mark Berman | Brian Berry | Joanne Berte | Cathy Bishop | Cheryl Black

Alfred Blake | Joseph Boisvert | Richard Bonasoro | Kathleen Borges | Domenic Borrelli | Robert Bourque | Kim Bowie | Robert Boyd | Arthur Boyle, Jr.

Arthur Bradley | Jane Bradley | Kent Bradley | Michele Brandano | Christopher Brazeau | Catherine Bridgham | Susan Brophy | Leon Broussard | C. Faye Brown

Francis Brown | James Brown | Joseph Brown | Kevin Brown | Rosemarit Brown | Judith Brudnick | Mark Bucci | Patricia Bucciero | Diane Buchanan

Loretta Buckley | Steven Buckley | Scott Burgess | Thomas Burgess | Brian Burke | Cynthia Burke | Elaine Burke | Ann Burnett | Mark Burns

Kathryn Busby | Christina Bynoe | Cheryl Byrne | Paula Cagno | Susan Caissie | Richard Callahan | Kevin Cameron | Dean Cammarata | Andrew Cann

Roy Canning | Linda Cannon | Anthony Cappuccio | William Carberry | Julie Carbin | Ralph Carbone | Stephen Carlan | Daniel Carlow | Timothy Caron

Steven Carpenter | Sharon Carr | Donald Carter | Carl Caruso | Corrine Caruso | Marianne Case | Martha Case | Doreen Cassey | Cheryl Castaldo

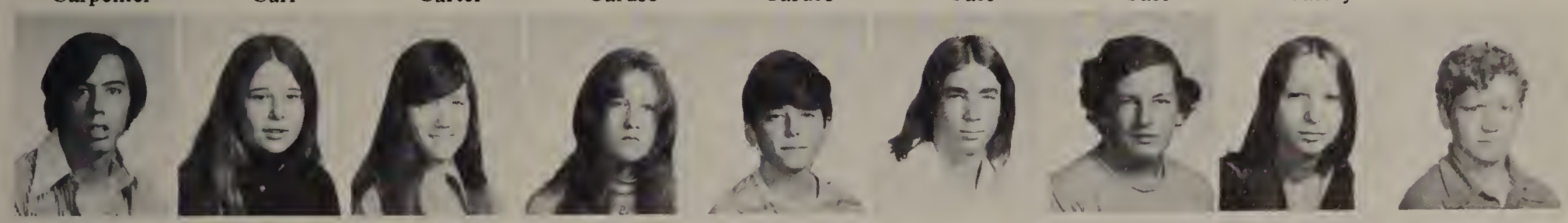

Paul Chapman | Beth Chipman | Elizabeth Chuha | Susan Ciccotti | Kenneth Cincotta | Albert Cioffi | George Cipriano | Constance Ciulla | John Clark

Debra Cochrane | Dennis Coffey | Robert Coffin | Patricia Colangeli | Jodi Colarusso | Barry Colella | Paul Coleman | James Collins | Denise Comeau

Frank Comeau | Shirley Comita | Robert Como | Robert Connearney | Ellen Conrad | Kathleen Conrad | Twilah Conrad | Theresa Conture | Karen Coombes

Patricia Corcoran | Gilda Cormier | Lisa Cosentino | Diane Costello | Laura Cote | Robin Cote | Robert Courtney | Philip Coyne | Jon Crannell

Catherine Croft | Barbara Cronin | Debra Cronin | Thomas Cronin | James Crowe | Nancy Cuccoli | Salvatore Cuilla | James Cunha | Mark Cunningham

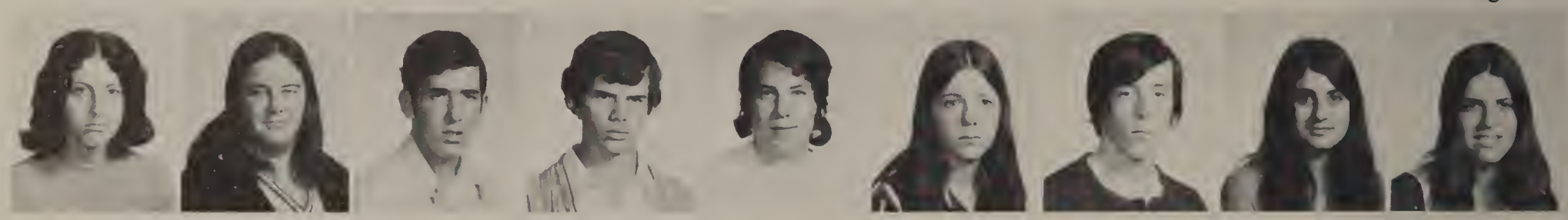

Grazia Curcetti | Alice Curley | John Curley | Michael Curley | Winifred Curley | Joan Cusson | Andrew Daigle | Gail D'Alessio | Diane Daley

Gerard Damiano | James Damiano | Wendy Damon | Conrad Dampolo | Cheryl Danberg | Richard Danforth | Paul Darragh | Gary Dawson | Jacqueline Decie

William Decie | Walter Dedrick | Karen Dedulonus | Brian DeFelice | Anthony DeFilippo | Phyllis DeFranzo | Michael Deheulle | Peter Deheulle | Maddalena DeInnocentis

Anthony DellaGatta | John Dellemonico | Matina DeMitre | Bonnie DeMontier | Timothy Dempsey | Ann DeNapoli | Joseph Denehy | Michael Dennis | Patricia DeRoche

Deborah DeSimone | Karen Dever | Michael DeVito | Jayne Diamond | Nancy DiCesare | Jean Didio | Roberta DiFilippo | Darlene DiGangi | Debra DiGregorio

Robert DiNapoli | Ann DiNitto | James DiNitto | Steven DiOrio | Antonio DiPersio | Richard DiPietro | Diane DiSano | Joseph Doherty | Richard Donahue

Stephen Donahue | Robert Doolin | Ronald Doty | Sheryl Doucet | Gail Doucette | Karen Dowling | Lorna Downing | Charles Drapola | Joseph Duggan

Margaret Dunn | Carolyn Durant | Nancy Eason | Mark Eddy | Steven Eisen | Robin Ell | Robin Elmstrom | James Elsmore | Robert Erlandson

Karen Escott | Anna Esposito | Nancy Fahey | John Faiella | James Fallon | Stephen Farrell | David Farry | John Faulkner | Susan Feltz

Charles Femino, Jr. | Vance Ferratusco | David Fielding | Paul Fierimonte | Paul Figelski | Scott Fillmore | Ellen Finch | Dennis Finn | Maureen Finn

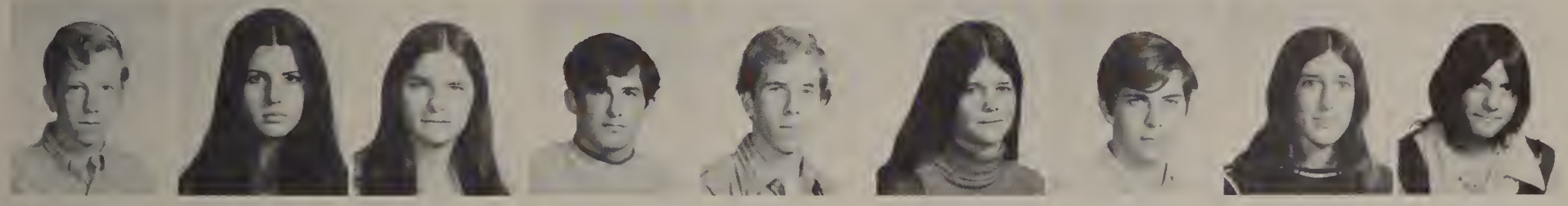

Stephen Finn | Colleen Flanagan | Patricia Flanagan | Gene Fleming | James Flynn | Maureen Flynn | James Folan | Colleen Foley | Denise Forbes

Dawn Ford | Sandra Forman | Joyce Forsythe | Matthew Forti | Cynthia Fournier | Daniel Fournier | Joanne Fournier | Michael Franzosa | Richard Frauton

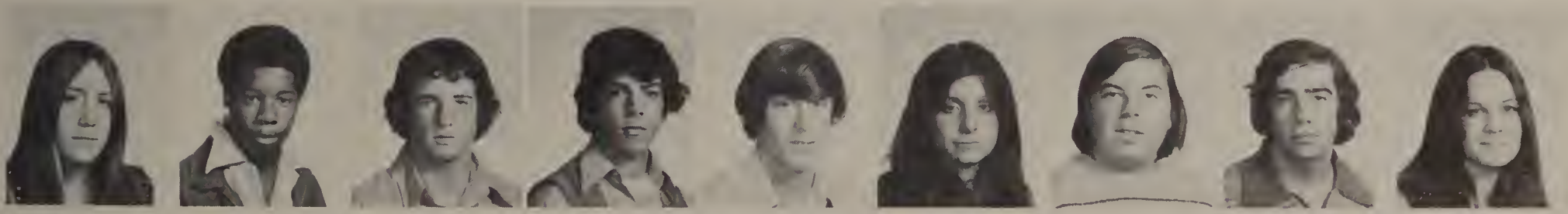

Judith Freede | Radell Freeman | John Freker | Joseph Freni | Richard Frissora | Laura Fritz | James Funicella | Steven Funicella | Mary Gaetani

Janet Gaffey | Stephen Gaffey | Irene Gagliardi | Claire Galvin | Michael Galvin | Russell Garland | Rise Garneau | Richard Garrity | Anita Gaudet

Donna Gaudet | Kristina Gaudette | Wayne Geer | James Gerakas | Louise Gerrin | Kim Giampietro | Adele Giangregorio | Andrea Giannattasio | Dorothy Gilbert

Robert Gillette | Nancy Gingras | Paula Giordano | Scott Glancy | Norine Glick | Mark Goldberg | Carl Goldman | Lynn Goode | Patricia Gover

Susan Graf | Carol Gramolini | Joseph Gramolini, Jr. | George Grande | Donna Grasso | Curtis Gray | Gail Green | Gary Green | Nanette Greer

Carol Gregoire | Barbara Grenham | George Grimes | Donna Grover | Anthony Grungo, Jr. | Lynne Grusel | Teresa Guarino | Betsey Hanifan | Scott Hanley

Kathleen Hannon | James Harney | James Harris | Steven Hashem | Paul Haven | Karen Hayward | Joseph Hegarty, Jr. | Timothy Hegarty, Jr. | Daniel Hendricks

Peter Hendron | Paula Hendry | Gary Hennessey | Anne Henry | Debra Hewitt | David Hickey | Kim Higgins | Francis Hightower | Barry Hitchcock

Brian Hitchcock | Patricia Hobart | William Hodgin | John Hoffman | Mary Hogan | Doreen Holland | Nancy Holland | David Hoole | Steven Horne

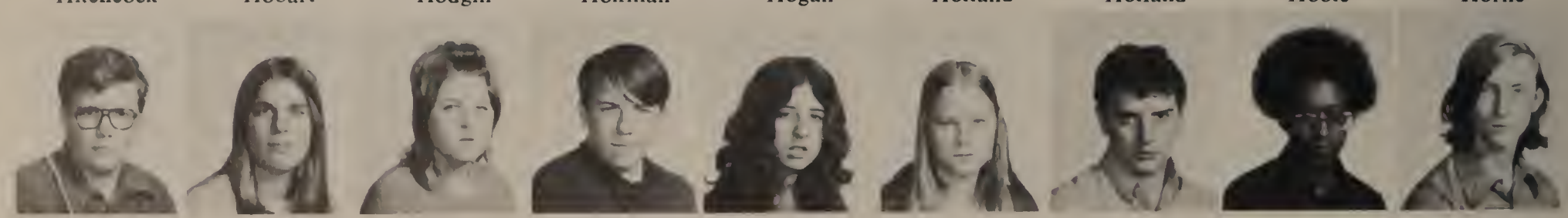

David Horsman, Jr. | Cheryl Horton | Denise Horton | Kevin Howard | Victoria Howard | Nancy Howell | Douglas Hume | April Hunter | Joseph Hurley, Jr.

Diane Hussey | Paul Itrato | Anthony Izzicupo | Ellen Jacobs | Susan Jacobs | Linda Jacobsen | Patricia Jenkins | Kathleen Johnson | Priscilla Johnson

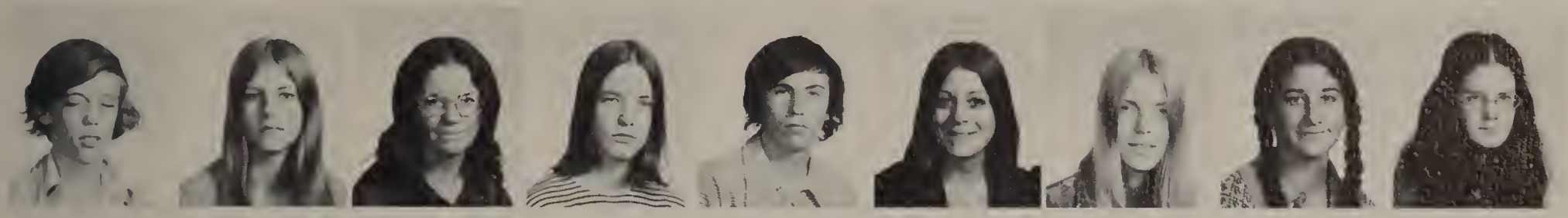

Richard Jolicoeur | Carol Jollymore | Deborah Jones | Joyce Jones | William Jones | Cheryl Joseph | Rosemarie Kallunki | Susan Kasses | Eileen Kelley

Grace Kelley | Lisa Kelley | William Kelliher | Nancy Kellogg | Kevin Kelly | Patricia Kelly | Nancy Kendall | Laurie Kenvin | David Killing

Leonard Killing | Jacqueline King | Pamela King | Paul Kingsbury | Stephen Kinnon | Clarissa Kipnis | Terri Klein | Edward Knight | Dawna Koretsky

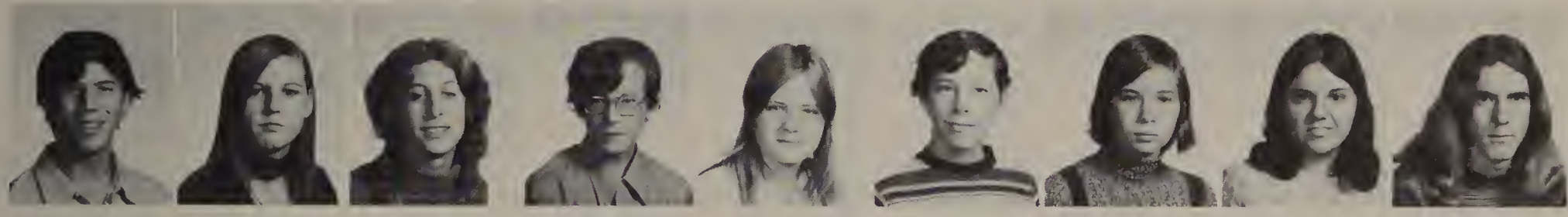

Ralph Koretsky | Louise Kostka | Janet Kriteman | Dennis Krivelow | Barbara LaCau | Stephen Lacey | Kathryn Lacombe | Denise Lailer | David Lang

Annmarie Langlois | Robert Lareau | Gail Larivee | Charlene Lavargna | Lisa LaVargna | Kathleen Lawlor | Paul Leavy | Annette LeBlanc | Patricia LeBlanc

Paul LeBlanc | Peter Levine | Rhonda Levine | Nancy Liddell | Laura Linck | Joseph Liskowsky, Jr. | Karyn Lockhart | Peggy Logan | Joseph Lombardi, Jr.

Maureen Long | Helen LoPresti | Gregory Lucey | Rossana Luciani | William Lundin | Linda Luongo | William Luongo | LuAnn Lussier | Daniel Lynch

Gerard Lynch | Harry Lyon | Mary Lyons | Pamela Lyons | Katherine MacAskill | Kim Macaulay | Kevin MacDonald | Kathy MacInnes | Judith Mack

Annette Magistro | John Maguire | Nancy Mahan | Joseph Maloney, Jr. | Richard Mangino | Susan Manning | Virginia Manning | Paul Marchetti | Daniel Marino

Holly Marshall | Daniel Marsinelli | Cheryl Martin | Daniel Martin | Ronald Martineau | David Martino | Patricia Mascia | Paul Masse | Carol Massone

Lisa Masterson | Robert Matewsky | Ellen Mayhew | Rosemary Mayne | Linda Mazzapica | Mary McBride | Donna-Marie McCaffrey | Bernard McCole | Ann-Marie McCuish

Donna Marie McDermott | Joseph McDonald | John McFall | Cynthia McGeever | Mary McGonagle | John McInnis | Patricia McKinnon | Deborah McNamara | Diane McNeil

Kevin McSweeney | Mary McWhirk | Joseph McWilliams | Anthony Medugno | Linda Medugno | Betty Melanson | Joyce Melanson | Benjamin Meltzer | Christie Menard

Judith Menard | Catherine Mercadante | Daniel Mercuri | Christopher Mercurio | Cheryl Meuse | Patti Meuse | Richard Meuse, Jr. | Diane Micale | Michelle Miclette

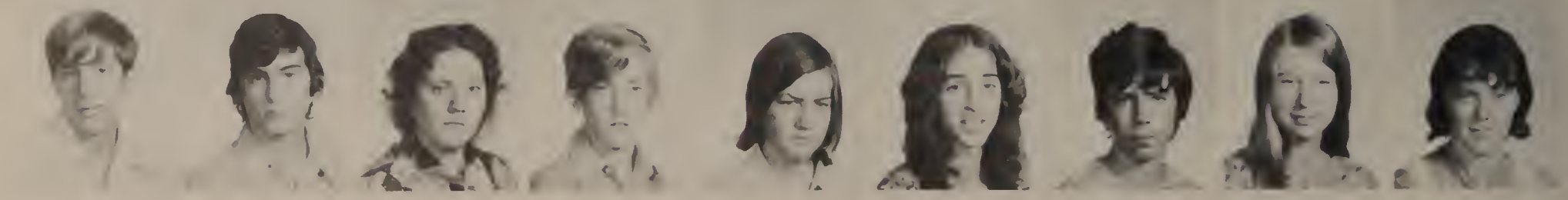

Kenneth Mierzykowski | Alan Miller | Rosemary Miller | Robert Milley | Barry Mills | Ann Mirageas | Thomas Mitchell | Donna Mooney | Alice Moore

Marie Moore | Kevin Moran | Cheryl Moreschi | Ralph Morganti | N. Dianne Moore | Susan Moscone | Linda Moulton | Nancy Mover | Deborah Muise

Sandra Mulcahy | Elaine Munroe | Daniel Murphy | Edward Murphy | James Murphy | Kathleen Murphy | Richard Murphy | Daniel Murray | Thomas Murray

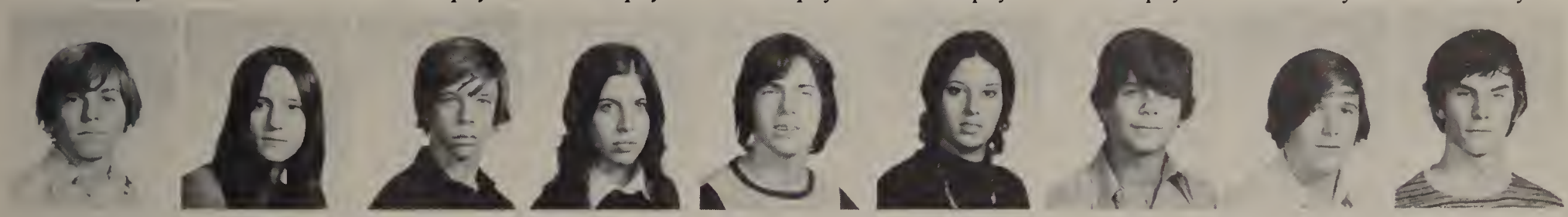

William Murray | Theresa Mustone | Edward Myers | Helen Najarian | Douglas Nanfria | Lillian Nardone | Paul Nazzaro | James Neagle | Stephen Nelder

Debra Nelson | Paula Newman | Joseph Nicholson | Regina Nickerson | Ronald Nicosia | Pamela Noble | Mark Nolan | Patricia Noone | Ronald Norquist

Mary Norman | William Norris, Jr. | Debby Nunn | Larry Nuttall | James O'Brien | Mark O'Brien | Edward O'Connor | Geraldine O'Connor | Deborah Ofcharsky

Paula O'Keefe | Theresa O'Keefe | Tracie O'Keefe | Debra O'Malley | Francis O'Neil | John Orso | Donna Papile | Donna Parcellin | Douglas Pariseau

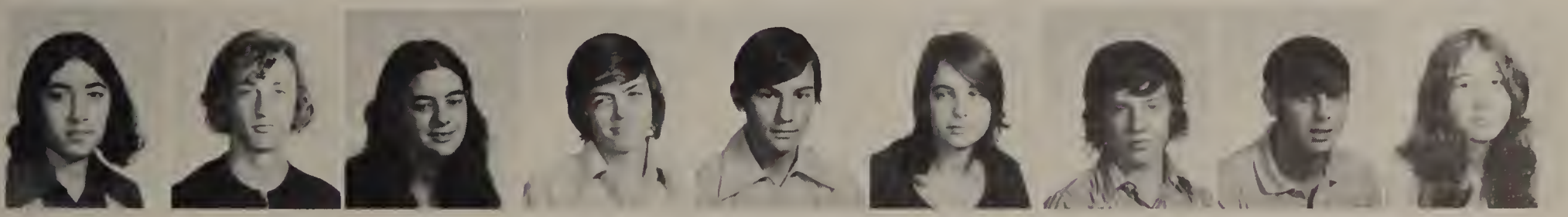

Susan Parisi | Robert Parow | Darlene Parrella | Norman Pashoian, III | Anthony Pasquale, Jr. | Carol Pastore | Daniel Paterson | Steven Patri | Gloria Patten

Debra Pauline | Karen Pazyra | Paul Pazyra | Howard Pearlman | Bonnie Pearson | Ray Peck | Victoria Pelosi | Gregg Perrin | Loretta Perrrone

Katherine Perrotti | Jayne Perry | Peter Perry | Kenneth Pesanelli | Pasquale Petrangelo | Gregory Phaneuf | Pamela Picillo | Arthur Pimental | Theresa Pinnette

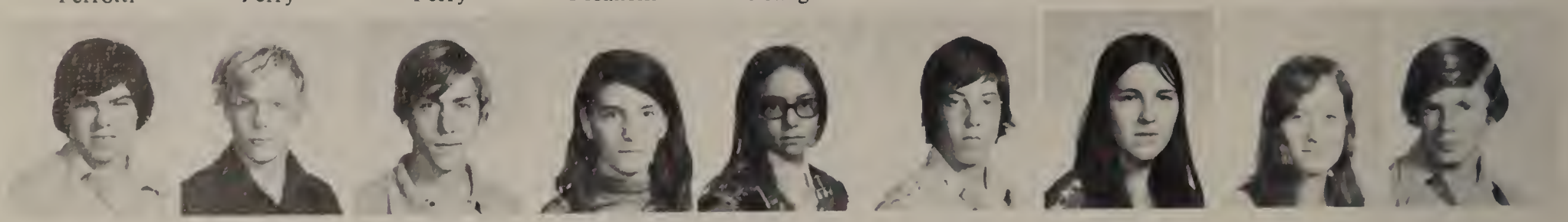

Eugene Pinkham | Kevin Pinkham | William Pinkham | Nancy Pisiello | Lydia Plavetsky | Jeffrey Polansky | Michelle Polk | Brenda Pond | Steven Pontbriand

Jean Poore | Diane Preble | Patricia Presper | Mark Proper | Janet Proto | Helen Psallidas | Joseph Pugliese | John Puleo | Mark Pulos

Paul Rabideau | Carolyn Rachels | James Rafuse | Kathleen Rappa | Linda Rappaport | Kathleen Ratti | Joseph Rea | Melvin Redford | Lauren Repucci

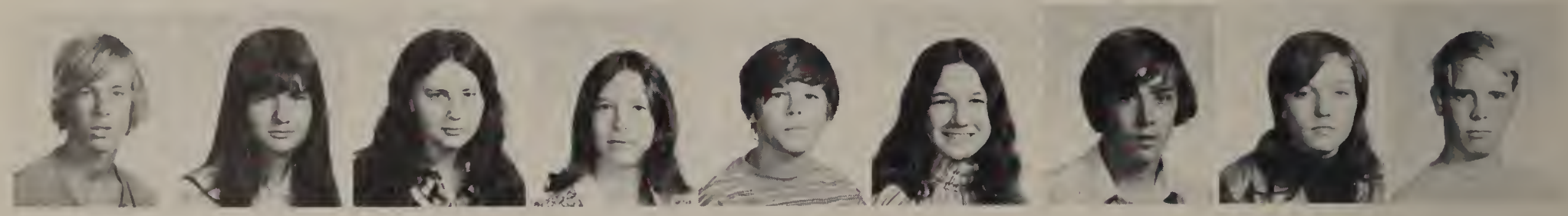

James Restuccia | Lisa Reynolds | Kathleen Rice | Lois Rice | Daniel Richard | Debra Richard | Graig Richards | Therese Richardson | David Richardt

Nancy Rigano | David Ritchie | William Rivers | Kenneth Rizzitano | Scott Roberts | Maureen Roche | Richard Rodenhiser | Randolph Roderick | Robert Rodgers

Karen Rohwedder | Lillian Ronan | Debra Ross | Debra Rossano | Joyce Rubin | Judith W. Rubin | John Ruelle | Diane Russo | Deborah Ryan

Irene Ryan | Mary Ryan | Michael Ryan | Patricia Ryan | Andrew Ryner | Sandra Sacco | Kathleen Sainato | Joanne Salie | Elisabeth Sampson

Diane Santanelli | John Santo | Gail Santosuosso | Nancy Santosuosso | Bruce Saperia | Dawn Sartori | Joan Sassa | Sara Satham | J. Andrew Sawyer

Elaine Sbraccia | Janice Schaffner | Miriam Schindelheim | Michael Scibelli | Robert Scott | John Seager | Thomas Sears | David Seltser | William Settemio

Michael Shanbar | David Shea | Elizabeth Shea | Karen Shea | Sara Shear | Howard Sherman | Robert Shind | Arlene Sica | Alan Sidman

Marcia Sigal | Kathleen Silva | Stephen Silva | Steven Silva | Timothy Silva | Susan Silvia | Mark Sinclair | Diane Slaine | Anna Smith

Barbara Smith | Debra Smith | Diane Smith | Lois Smith | Susan Smith | William Smith | Ronald Smithell | James Smolinsky | Robin Sneed

Janice Snow | Jody Solomon | Brenda Sousa | Michael Souza | John Spadaro, Jr. | Nancy Spector | Michael Spencer | Tamra Spieler | Frank Spinale

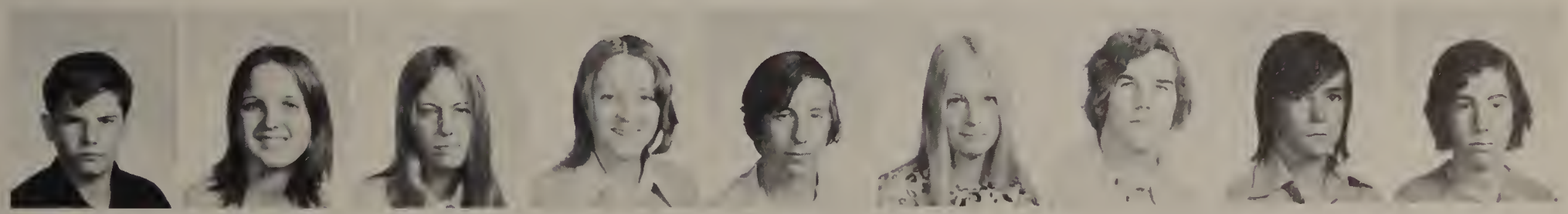

Robert Spinney | Dona Spongberg | Amy Steele | Joanne Stefanilo | Robert Stelmach | Sheryl Sterner | Gary Stevens | Ronald Stockton | Mark Stracuzzi

Katherine Strauss | Kevin Strum | Carolee Sullivan | Charles Sullivan, Jr. | Elaine Sullivan | Georgiana Sullivan | James Sullivan | Jeffrey Sullivan | William Sullivan

David Surette | David Sutton | Jerilyn Sweeney | Sandra Swible | Carol Ann Sylvester | Elaine Tabacco | Debra Tamagna | Enza Tardanico | June Taylor

N. Dana Taylor | Brenda Testa | William Thistle | George Tieri, Jr. | Norma Tilden | Eric Tingdahl | Lisa Tiro | Rose Tomasello | Robert Toothaker

Leonora Tortorella | Robert Towle | Paula Trabucco | Robert Trabucco | Kathryn Trefry | Linda Trickey | Michael Trodden | Linda Tufo | John Tumblin

Barbara Tuxbury | Gary Twyman | Michael Upham | Kathleen Valley | Linda Vanasse | Denise Vangeyte | Lawrence Varga | Kevin Vargus | Joseph Vaverka, Jr.

Andrew Verdura | Nancy Vicari | Linda Vigasin | Dorothy Vining | Andrea Voigt | Kathleen Vose | Arnold Walkin | Kathleen Marie Walsh | Kathleen Mary Walsh

Linda Walsh | Deborah Wayne | Joel Weisberg | David West | John Weston | William Whalen | Lawrence White | Christine Whynot | Donald Willcox

Carrie Willis | Robert Willis | Carol Williams | Harold Williams Jr. | Susan Williams | Derrick Wilson | Scot Wingerter | Clifford Winsor | Denise Winsor

Elaine Wixon | Margaret Woo | Walter Worth | Catherine Wright | Joseph Wright | Michelle Young | Annmarie Zaia | Elaine Zaia | Audrey Zalko

Alan Zaltzberg

Donald Zaltzberg

Angela Zammuto

Christine Zampitella

Christopher Zell

Peter Zschokke

Theresa Zunino

The group:
the security
of numbers,
the warm aura
of
togetherness . . .

. . . the fulfilling
friendships
that make our lives
complete

SENIOR COUNCIL: (first row) J. Barat, SFAAB, J. O'Sullivan, Asst. Historian, L. Doherty, Secretary, D. Sager, Treasurer, Mr. W. Crawford, Class Advisor, M. Morrill, Class President, S. Carbin, Asst. Treasurer, K. Mazonson, School Comm. Rep., L. Russo, SFAAB; (second row) T. Meo, P. Gillette, C. Rossetti, E. Moreschi, P. Lochiatto, U. Turra, J. Penta, B. Chadwick, E. McCarthy; (third row) M. Chiccuarelli, C. Byron, J. Levine, A. Goldstein, D. Finn, D. Tucker, P. Sweeney.

JUNIOR COUNCIL: (first row) A. Mancini, Treasurer, M. Cocco, SFAAB, M. Jesi, Vice-President, F. Covelle, Class President, I. Forman, School Comm. Rep., J. Romano, Historian, N. Kiernan, Asst. Treasurer; (second row) S. Adams, E. Greenburg, S. Swartz, D. Buonopane, D. White, C. Lochiatto, E. Fishman, R. Gross; (third row) B. Cohen, K. Randall, D. Rutledge, G. Hong, W. Fine, J. Imbornone, S. Charney; (fourth row) R. Mahoney, J. Zampitella, J. Fox, J. Berkovitz, B. Burke, V. Schirmer.

SOPHOMORE COUNCIL: (first row) C. Menard, T. Demitre, J. Carbin, Historian, K. Giampietro, Vice-President, D. Surette, Class President, D. McNamara, Treasurer, P. Picillo, Secretary, D. Slaine, M. Woo; (second row) B. Tuxbury, P. Colangeli, A. LeBlanc, D. Spongberg, D. Rossano, D. O'Malley, C. Doucet, D. Mooney, A. Antoniou. D. Lailer, A. Henry; (third row) R. Connearney, R. DiPiertro, C. Dampolo, S. Angelo, H. Pearlman, A. Miller, D. Paterson, A. Boyle, P. Trabucco.

LET IT BE: (first row) K. Wong, J. O'Sullivan, Secretary, M. Doyle, Vice-President, Mr. W. Crawford, Advisor, M. Morrill, President, U. Turra, Treasurer; (second row) L. Russo, S. Forman, L. Doherty, S. Carbin, N. Cohen, T. Sandler, S. Galvin; (third row) K. Mazonson, D. Sager, J. Robbins, P. Rutledge, D. Tucker, B. Keefe.

NATIONAL HONOR: (first row) M. D'Amato, A. Beloff, Secretary, L. Doherty, Vice President, M. Doyle, President, M. Hughes, Treasurer, P. Godfrey; (second row) J. Barat, P. Caruso, K. Mazonson, B. Chadwick, T. Sandler; (third row) J. Henry, D. Walk, E. LaSpina, D. Goodwin, A. Gaquin, J. Loomis.

LATIN HONOR: (first row) S. Guinta, D. Jeong, Jr. Executive, S. Charney, Treasurer, D. Goodwin, Vice President, Miss D. Nicholas, Advisor, P. Godfrey, President, B. Sampson, Secretary, M. D'Amato, C. Freker; (second row) J. Garrity, J. Loomis, A. Gaquin, M. Remer, M. O'Connor, M. De Benedetto, J. Richmond, G. Hong, L. Yanakopoulos.

GERMAN HONOR: (first row) K. Rohwedder, J. Meltzer, Treasurer, T. Sandler, Vice-President, Mr. E. Galligan, Advisor, A. Goldstein, President, R. Levine, Secretary, D. Gilardi; (second row) B. Osterholt, B. Meltzer, D. Plummer, G. Swible, M. Kevins, A. Weiner.

FRENCH HONOR: (first row) L. Katz, L. Foley, D. Desmond, T. Sandler, M. Tupper, M. Chiccuarelli, J. Barat, J. Ricciardone; (second row) N. Kiernan, D. Farraher, N. Sasso, M. Daly, K. Randell, Publicity Manager, D. Goodwin, Vice-President, B. Sampson, President, P. Godfrey, Treasurer, A. Velleman, Secretary, C. Gallagher, B. Chadwick, S. Swartz, E. Greenberg; (third row) E. Fishman, L. Doherty, M. J. Kelley, P. Lombardi, W. Fine, K. Lowe, B. Flammia, S. Santilli, J. Rattett, J. Bean, T. Ryan, M. D'Amato, P. Caruso, L. London, E. Gilbert; (fourth row) P. Finn, A. Gaquin, D. Caruso, B. Osterholt, J. Vanasse, C. Jodoin, D. Dunphy, A.Goldstein, J. Hannaford, D. Studley, E. Daigle, P. Sweeney, J. O'Sullivan, D. Walk, D. Rice, D. Bonsignor; (fifth row) K. Wong, L. Goldstein, S. Binder, J. Richmond, A. Beloff, T. Ciovacco, K. Mazonson, R. Mahoney.

COG: (first row) J. Berkovitz, Junior Executive, S. Binder, Treasurer, J. Baum, Vice-President, A. Beloff, President, K. Wong, Secretary, A. Goldstein, Senior Executive, J. Braverman; (second row) J. Barat, L. Yanakopoulos, M. Pesanelli, J. Richmond, T. Ciovacco, D. Posner, A. Vale, L. London.

CAM (first row) E. Daigle, Historian, C. Feltch, Secretary, J. Vanasse, President, Miss S. J. Lovins, Adviser, P. Godfrey, Treasurer, T. Sandler, Publicity Manager, J. Sasso, Assistant Treasurer; (second row) D. Revelas, D. Caruso, J. O'Sullivan, M. Buckley, P. Sweeney, G. Giordano, J. Cremone.

LIT: (first row) G. Galletta, K. Mazonson, D. Kasses, Secretary, J. Ricciardone, President, J. Murphy, Treasurer, A. Bertman, J. Cullen; (second row) J. Russell, B. Keefe, J. Appel, J. Stormont, A. Aucella, M. Chiccurelli.

USONA: (first row) D. Middleton, G. Carrozza, Deputy, M. D'Amato, C. MacDonald, President, Miss B. Clifford, Advisor, T. Ryan, Vice-President, J. Ruane, Treasurer, S. Charney, Publicity Manager, A. Gaquin, Historian; (second row) N. Spector, D. White, M. Ciampa, L. Wood, E. Greenberg, B. Chadwick, R. Levine, E. Gilbert, J. Spinella, L. Vigasin, P. Goodman, L. Durant; (third row) S. Galvin, P. Caruso, M. J. Kelley, M. J. McBride, M. Hughes, P. Lombardi, S. Forman, L. Doherty, K. Durant, D. Bonsignor, M Doyle; (fourth row) D. Pappas, D. Walk, A. Antoniou, C. Dunn, K. MacDonald, K. Mahoney, E. La Spina, L. Klayman, D. Wayne.

FNC: (first row) M. Armstrong, Publicity, J. Garrity, Membership, C. Harris, Vice-President, Mrs. H. Howard R.N., Advisor, M. Remer, President, G. Giordano, Programs, K. Hanley, Secretary; (second row) N. Cuccoli, S. Charney, M. Finn, J. Bean, D. Boudrow, M. Daly, J. Braverman; (third row) J. Hannaford, N. Spongberg, D. Dunphy, K. Pulsifer, P. Lochiatto, S. Giunta.

FTA: (first row) N. Hegarty, L. Katz, Publicity Manager, D. Bonsignor, Treasurer, C. Ryan, President, D. Buonopane, Vice-President, A. Velleman, Secretary, P. Russell; (second row) P. Bowdridge, K. Shea, A. Gaquin, H. Eliopoulos, J. Alvarez, K. Randell, M. D'Amato, D. Rice, J. Enos.

FBLA: (first row) U. Turra, Vice-President, P. Long, President, S. McGee, Advisor, L. Vozzella, Secretary, L. Linnell; (second row) K. Norton, D. DeFelice, R. Wierszchalek, S. Colangeli, N. Dahlberg, J. Henry, C. Wierszchalek.

TRI-HI: (first row) A. Curley, L. Doherty, Secretary, K. Durant, Historian, M. Hussey, Treasurer, T. Ryan, President, J. Henry, Vice-President, M. J. Kelley, Publicity Manager, N. Hegarty, A. Henry; (second row) L. Durant, L. Tufo, M. J. McBride, J. Bowdridge, P. Finn, N. Kellogg, K. Shea, L. Vanasse, K. Coombes, D. Middleton; (third row) J. Paterson, M. D'Amato, P. Lochiatto, M. Buckley, S. Manning, A. Gaquin, P. Caruso.

SKI CLUB: (first row) S. Swartz, C. Boland, Treasurer, S. Klim, Vice-President, Ms. J. Grunberg, Advisor, C. Dunn, President, D. Betts, Secretary, R. Gross; (second row) D. Ross, A. LeBlanc, A. Voigt, K. MacDonald, M. D'Amato, P. Lochiatto, A. Gaquin, K. Perrotti, K. Walsh; (third row) D. Dunphy, G. Galletta, A. Miller, R. Taich, D. Kasses, J. Murphy, H. Durgin; (fourth row) D. Plummer, J. Appel, P.Darragh, T. Lawlor, J. Moran.

EQUESTRIAN CLUB: (first row) K. Rohwedder, Treasurer, M. Buck, Secretary, C. Danborg, Vice-President, S. Carleton, president, G. Alleyne, Advisor, B. Todesco, Vice-President, D. Koretsky, Secretary; (second row) T. Pinette, E. Greenberg, S. Swartz, K. Escott, A. Giunta, P. Barrett, D. White, M. Dick; (hird row) L. LaVargna, D. Strasnick, S. Manning, S. Kasses, M. Finn, L. Trickey; (fourth row) A. Bertman, D. Kasses, A. Miller, R. Torosian.

CHESS CLUB: (first row) D. Desmond, Vice-President, R. Baglio, A. Weiner, Secretary, J. Randazzo, President, J. O'Conner, Treasurer; (second row) A .Walkin, T. Baron, G. Swible, B. Meltzer, K. Wong.

RIFLE CLUB: (first row) H. Durgin, S. Carleton, T. Santomango, Co-President, Mr. Carroll, Coach, D. Thorpe, Co-President, H. Tumblin, A. Goodman. (second row) D. Korestsky, G. Comier, J. Brown, J. Barat, G. Galletta, J. Vaverka, A. Walkin; (third row) R. Coffin, R. Erlandson, H. Sherman B. Osterholt, J. Cornoni, C. Danberg, L. Trickey; (fourth row) J. Crowley, President, B. Colella, R. Silva, P. Darragh, J. Hastings, B. Meltzer.

BOOJUM ROCK: (first row) H. A. Goodman, Advertising Manager, E. Daigle, Co-Editor, Mrs. D. Funk, Advisor, D. Burke, Co-Editor, S. Lutch; (second row) S. Graf, K. Sainato, A. Miller, Photographer, H. Tumblin, Advertising Manager, C. Goldman, D. Hodgin, Financial Manager, J. Foster.

MALDONIAN: (first row) R. Sazin, G. O'Connor, S. Gordon, J. Romano, A. Mancini, E. Gilbert, B. Todisco, K. Durant, E. Greenberg, D. White, M. Cocco; (second row) B. Flammia, Business Manager-Treasurer, Mr. J. Evangelista, Financial Advisor, A. Goldstein, Co-Head Photo, K. Wong, Co-Head Photo, A. Beloff, Co-Editor, Miss L. Goddard, Advisor, P. Caruso, Co-Editor, J. Ruane, Subscription Manager, M. Hughes, Senior Editor, M. Remer, Faculty and Administration Editor, P. Lochiatto, Lay-Out Editor; (third row) B. Chipman, D. Amicangioli, D. Strasnick, J. O'Brien, N. Mahan, M. Beecoff, D. Bukirch, K. Walsh, G. Carrozza, J. O'Brien, J. Snyder, D. Murphy, D. Rice, T. Silva, J. Penta, M. Binda, C. Carpenter, L. DiNunzio; (fourth row) M. Hussey, J.Cremone, D. Pappas, L. Luongo, P. Finn, S. Colangeli, K. Sainato, T. Farren, A. Voigt, D. DeVits, D. Caruso, K. Farrell, L. Klayman, J. Henry; (firth row) L. Lerman, J. Zampitella, H. Pearlman, J. Weisberg, P. Darragh, A. Miller, K. Mazonson.

BLUE & GOLD: (first row) B. Hanifan, D. Sheridan, U. Turra, Treasurer, Subscription Staff, P. Meehan, Manager, Mr. G. Edwards, Business Adviser, Mrs. S. Lane, Literary Adviser, T. Ryan, Editor, T. Sandler, Associate Editor, J. Riccardone, Associate Editor, C. Feltch, Manager of Advertising, K. Chisholm; (second row) M. D'Amato, Feature Editor, C. Case, J. Foster, T. Guarino, D. Bottiggi, D. Pancygrav, J. Puleo, C. Harris, Sports, D. Revelas, P. Perrigo, L. Donovan; (third row) D. Leonard, L. Koretsky, D. Kriteman, L. McDonagh, K. MacDonald, E. Kelley, D. Wostrel, S. Franco, K. Mahoney, A Gaquin, Feature Editor; (forth row) D. Burke, S. Santilli, P. Robicheau, P. Feran, G. Swible, Sports Editor, S. Proper, Sports Editor, J. Vanasse, News Editor, D. Gregoire.

GREENROOM: (first row) J. Conti, Asst. Treasurer, B. Dillon, Treasurer, L. Menzies, Vice-President, Mr. J. O'Brien, Advisor, J. Ruane, President, B. Flammia, Publicity Manager, S. Galvin, Secretary; (second row) R. Gross, L. Vigasin, M. Morrison, M. Freni, M. Daly, C. Byrne, G. Cornier, L. Goober; (third row) S. Forman, K. Malone, N. Cohen, T. Farren, K. Walsh, J. Rattet, K. Bowie; (forth row) D. Desmond, J. Collins, P. Castrini, M. McNeil, P. Zaks.

BLACK STUDENT UNION: (first row) N. Rogers, Secretary, B. Langston, Vice-President, T. O'Donnell, Asst. Advisor, H. Phillips, Advisor, V. Ryner, President, D. Parris, Treasurer; (second row) T. Bynoe, L. Harris, K. Sneed, Historian, T. Davis, Programs, C. Russell, A. Hunter; (third row) R. Sneed, A. Ryner, D. Rogers, C. Gray, D. Tucker.

SPANISH CLUB: (first row) K. Shaw, Historian, D. Finn, Treasurer, S. Gordon, Vice President, Miss E. Rivman, Advisor, Mrs. V. Shaller, Advisor, J. Alvarez, President, A. Velleman, Secretary, B. Flammia, Publicity Manager, L. Goober; (second row) J. Conti, E. Fishman, M. McGonagle, J. Enos, M. Woo, C. Millman, J. Cremone, S. Swartz; (third row) P. Zaks, C. Menard, J. Alexander, L. Kierstead, J. Bowdridge,M. Hughes. J. Puleo, S. Charney, J. Collins; (fourth row) J. Bean, P. Meehan, R. Eaton, J. O'Sullivan, D. Walsh.

ECO: (first row) C. Lochiatto, Publicity Director, C. Gallager, Chairman, S. Gordon, Secretary-Treasurer; (seocnd row) J. Rattet, J. Bean, D. Studley.

LIBRARY CLUB: (first row) J. Torosian, Vice-President, Mr. J. Sadler, Advisor, K. Shaw, President, M. Kitchen, Secretary; (second row) K. Lockhart, D. Desmond.

LUNCH WORKERS: (first row) D. Betts, C. Dunn, Mr. G. Edwards, D. Dunphy; (second row) R. Taich, J. Levine, J. Appel, J. MacDonald, J. Polansky.

WIND ENSEMBLE

BAND

ORCHESTRA

CHORAL ARTS

MADRIGAL SINGERS

STAGEBAND

WRESTLING TEAM: (first row) F. Ribero, R. Drinkwater, J. O'Brien, D. Lund, R. Lauria, R. Verge, P. Rutledge, M. Scibelli; (second row) Mr. H. Hinkel, Coach, B. DiNapoli, R. Marzullo, D. Boyce, M. Munroe, B. Connearny, S. Torosian, B. Milley, Mr. Gormley, Coach.

FOOTBALL TEAM: (first row) H. O'Brien, R. Drinkwater, M. Gifford, R. Langston, B. MacDonald, C. Byron, A. Paolini, L. Hume, G. Twyman, D. Thorp, P. Skinner, B. Carroll; (second row) B. Knight, S. Moro, D. Disario, J. Stormont, G. Vasipoli, J. DiDario, F. Scibelli, S. Saraceni, Co-Captain, R. Dawson, E. Haskell, L. Gilbert, J. Pedula, R. McCoy, D. Norton, D. Boland; (third row) Mr. J. Driscoll, Coach, Mr. L. Racca, Coach, Mr. P. Finn, Coach, R. Garland, J. Pugliccia, M. Burns, A. Fermano, R. Smith, M. Goodwin, K. Sullivan, R. Eason, J. McConagle, K. Lancaster, J. Mallet, M. Clapp, C. Rizos, T. Cunha, D. Provitola, Mr. T. Cunha, Coach, Mr. L. Ciarfella, Coach, Mr. W. Tighe, Coach.

GIRLS' FIELD HOCKEY: (first row) J. Brandano, Co-Captain, T. Sandler, J. Rice, J. Brunelli, Co-Captain; (second row) R. Thomasello, P. DiPietro, A. McBride, N. Gottschalk, C. Freker, R. Evans, K. Malone, C. Russell.

HOCKEY TEAM: (first row) G. DeSousa, R. Howard, T. O'Connor, S. Sideri, J. Mayne, Captain, J. McGonagle, S. Surette, R. Porter; (second row) Mr. Bogan, Coach, B. Dimeco, D. Surette, J. MacDonald, J. Finnegan, M. Marden, M. Stefanello, K. Howard, Mr. McCormack, Coach.

GIRLS' BASKETBALL: (first row) A. Hunter, P. DiPietro, Co-Captain, T. Sandler, J. Brunelli, Co-Captain, L. Moulton; (second row) N. Gottschalk, R. Tomasello, P. Trabucco, A. McBride, F. McCauley, D. Paris, C. Sullivan, C. Freker, B. Sousa.

BASKETBALL TEAM: (first row) D. Myers, T. Stein, Tri-Captain, B. Vinning, Tri-Captain, H. O'Brien, Tri-Captain, B. Knight, J. Bartoszewicz; (second row) Mr. P. Finn, Coach, D. Rogers, J. Levine, S. Solomon, L. Pollnor, L. Hume, Mr. J. Hussey, Coach.

INDOOR TRACK: (first row) M. O'Keefe, J. Barretta, E. Cannon, B. McDermond, T. Lawler, G. Galletta, M. Tarpi, J. Stormont, S. Giller, R. Langston; (second row) S. Silva, B. Heerter, A. Ryner, M.Gaffey, R. Reith, K. Lancaster, K. Lowe, H. Rodenheiser, H. Matheny, D. Lyons; (third row) J. Moylan, J. Chase, D. Patterson, M. Forte, A. Daigle, G. Perrin, R. Rodenheiser, J. Weston, J. Puleo, J. Restuccia, Mr. Griffin, Assistant Coach.

CROSS COUNTRY: (first row) J. Adams, R. Rodenheiser, G. Perrin, J. Hoffman, J. Weston, D. Leary, J. Polonski; (second row) J. Beehan, C. Winsor, K. Lowe, P. Allen, H. Rodenheiser; (third row) T. Polonski, Manager, J. Chase, A. Ruelle, B. McDermod, M. O'Keefe, T. Lawler, R. Lauria, E. Cannon, B. Neale, Mr. O'Brien, Coach.

RIFLE TEAM: (first row) S. Carleton, L. Trickey, P. Babcock, Captain, H. Durgin, J. Crowley; (second row) J. Hastings, D. Thrope, H. Tumblin, Mr. J. Carroll, Coach, G. Stevens, J. Barat, J. Cornoni.

SWIM TEAM: (first row) D. Kasses, E. O'Connor, S. Mierzykowski, S. Kasses, C. Chalmers; (second row) G. Dawson, C. Brazeau, M. Pesanelli, L. Kinnon, J. Brickman, A. Sawyer, R. Brazeau, D. Alpers, Mr. Wittaker, Coach.

Scoreboard

GIRLS' FIELD HOCKEY

Malden	2	Stonehame	3
	3	Beverly	0
	3	Winthrop	0
	2	Beverly	2
	2	Winthrop	3
	4	Peabody	1

Won 3 Lost 2 Tied 1

FOOTBALL

Malden	6	Waltham	32
	0	Haverhill	36
	7	No. Quincy	29
	0	Quincy	30
	13	Revere	42
	0	Chelsea	12
	20	Somerville	35
	7	Everett	50
	19	Medford	38

Won 0 Lost 9

BOYS' BASKETBALL

Malden	64	Reading	63
	48	Quincy	58
	52	Somerville	63
	67	Everett	88
	63	No. Quincy	59
	61	Medford	85
	49	Chelsea	57
	89	Revere	70
	44	Quincy	49
	63	Somerville	55
	53	Everett	74
	56	No. Quincy	72
	43	Medford	85
	66	Chelsea	62
	50	Revere	59

Won 5 Lost 10

CROSS COUNTRY

Malden	19	Everett	42
	26	Chelsea	29
	27	Quincy	28
	18	Revere	41
	15	No. Quincy	50
	42	Somerville	17
	21	Medford	34

Won 6 Lost 1

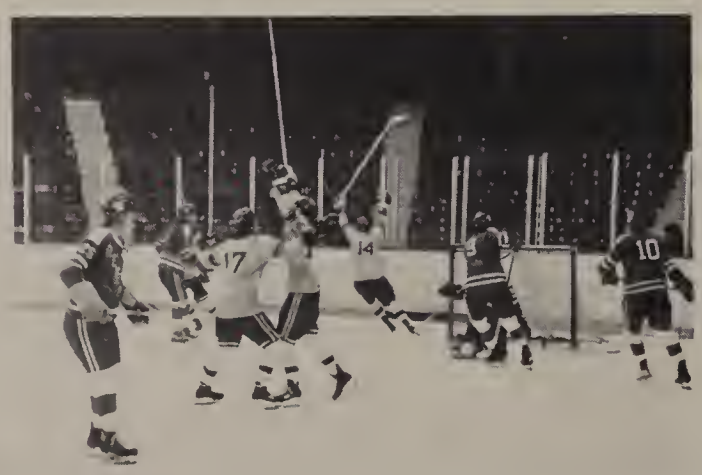

HOCKEY

Malden	0	Medford	2
	7	No. Quincy	0
	2	Everett	2
	4	Revere	4
	6	Somerville	2
	8	Chelsea	0
	10	Quincy	3
	6	Medford	1
	5	No. Quincy	0
	3	Everett	0
	3	Revere	4
	6	Somerville	3
	4	Chelsea	1
	3	Quincy	1
	1	Medford	1
	4	No. Quincy	0
	6	Everett	0
	3	Revere	0
	4	Somerville	1
	5	Chelsea	1

Won 15 Lost 2 Tied 3

GIRLS' BASKETBALL

Malden	32	Quincy	49
	49	Everett	35
	32	No. Quincy	40
	36	Medford	42
	49	Chelsea	29
	58	Revere	51
	29	Quincy	49
	41	Everett	33
	33	No. Quincy	53
	23	Medford	21
	44	Chelsea	22
	34	Revere	36

Won 6 Lost 6

SWIMMING

Malden	58	Lynn Technical	37
	56	Lynn English	39
	39	Boston Latin	56
	44	Melrose	59
	56	Brighton	34
	27	Belmont	68
	56	Lynn Classical	35
	60	Danvers	34
	48	Medford	46
	53	N.E. Voke	42
	48	Winchester	46
	53	Boston Technical	42

Won 9 Lost 3

INDOOR TRACK

Malden	40	Quincy	46
	58	Chelsea	48
	31	Somerville	55
	41	Medford	65
	28	Revere	59
	33	No. Quincy	53
	33	Medford	52

Won 1 Lost 6

WRESTLING

Malden	54	Medford	18
	42	Winchester	24
	34	Weston	34
	46	Belmont	27
	24	Saugus	39
	40	Woburn	30
	27	Wakefield	33
	15	Waltham	36
	9	Scituate	47
	32	Lincoln-Sudbury Regional	28
	12	Newton	42
	42	Lexington	21
	41	Haverhill	30
	61	Stoneham	9

Won 8 Lost 5 Tied 1

RIFLE

Malden	903	Marlboro	867
	915	Concord	786
	913	Braintree	836
	896	Acton	776
	890	Newton	870
	908	Watertown	846
	883	Melrose	741
	887	Wayland	882
	895	Waltham	904
	904	Bedford	856

Won 9 Lost 1

We've got over 300

The Massachusetts State College System 1972

A choice of Education.
A choice of
job opportunities.

THE JOB
MARKET
IS
CHANGING

The Big
Demand
Is For
Technical
Training

AVIATION
MAINTENANCE

find
yourself

What
are
you
doing
now?

CENSORED

United States Air Force

good, steady jobs

THE SECRET OF GETTING AHEAD.

Radio Code

Survey

Textile and Leather R

Medical Care and Treatment

EDUCATIONA OPPORTUNIT

EXCITING JOBS

Infantry Armor

Maintenance

NORTHEAST INSTITUTE OF INDUSTRIAL TECHNOLOGY

Marine Operations

Today's Army wants to join yo

Malden City Government

Mayor Walter J. Kelliher

Courtesy of Lee Studios

Paul A. Bartlett
Neil R. Callahan
William R. Callahan
James S. Conway
Thomas F. Cosgrove, Jr.
Phillip Elfman
Herbert L. Jackson
John C. McNeil
Amelia L. Miclette
James J. Murphy
William F. Patchell

AIR FORCE RECRUITER

Your sons and daughters can prepare for an important career in today's
AIR AGE through training as part of your AIR FORCE TEAM
For full information contact your

UNITED STATES AIR FORCE RECRUITERS

at

73 Pleasant Street

Malden, Mass. Phone 322-6570

SANTORO ORIGINAL SUB SHOP

310 Main Street
Malden, Mass.

324-8592

WHITMAN STUDIO

100 Pleasant Street

Malden, Mass.

322-0224

KAREN'S of MALDEN

87 PLEASANT STREET 321-2626

Gifts, Cards,
Cake Decorations
and Supplies

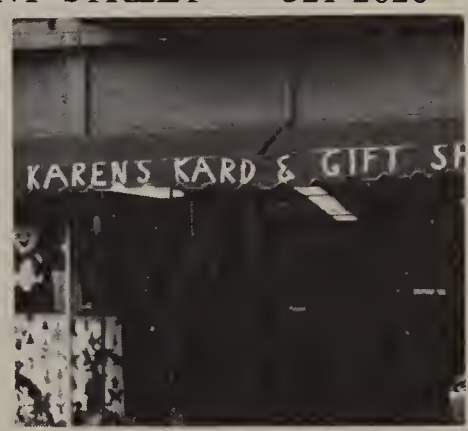

CURT'S SHOE STORE

10 Pleasant Street

Malden, Mass.

324-9557

LEO'S MARKET

272 Broadway

Malden, Mass.

322-8078

W. G. BEER APOTHECARY

280 Highland Avenue

Malden, Mass.

322-4670

ROSS FORMAL WEAR

76 Exchange Street

Malden, Mass.

322-0820

RUDERMAN'S FURNITURE
42 FERRY STREET
MALDEN, MASS.
321-2345

MIDDLESEX TRAVEL SERVICE, INC.

6 Pleasant Street

Malden, Mass.

322-3700

LAMSON & DAVIS INC.

110 Exchange Street

Malden, Mass.

322-8463

SUBURBAN BINDERY, INC.

67 MAPLEWOOD STREET

MALDEN, MASS. 02148

321-3776

Dennis C. Gentile

DODGE ELECTRIC CORP.

689 SALEM STREET

MALDEN 02148, MASS.

321-4664

STAR UPHOLSTERY SERVICE

Complete Decorating Service

Robert L. Shannon

10-10A MAPLEWOOD STREET
MALDEN 02148, MASS.

324-3201 — 322-8331

HULSCHER'S DUTCH CLEANER'S

6 Maplewood Street

Malden 02148, Mass.

324-3522

THOMAS P. NOONE

Travel Agency Inc.

685 Salem Street

Malden, Mass.

324-2752

COZY CORNER

662 Salem Street

Malden 02148, Mass.

324-9379

MAPLEWOOD DRUG INC.

2 Lebanon Street

Malden 02148, Mass.

321-1231

MALDEN & MELROSE CLEANING INC.

77 Maplewood Street

Malden, Mass.

324-4921

RAYMOND HARRIS CO.

701 Salem Street

Malden, Mass.

324-0511

SAM'S SERVICES

Snow Plowing - Sanding
Commercial Landscape Maintenance
Front End Loader Service

67 Maplewood Street

Malden, Mass.

324-2596

GRADE "A" SUGAR CONE CO.

76 Maplewood Street

Malden, Mass.

324-6644

THE BIBLE GIFT SHOP

26 Lebanon Street

Malden, Mass.

324-7225

DONALD FRANCIS

Beauty and Wig Salon

141 Pleasant Street

Malden, Mass.

324-8686

SUTHERLAND DRUGS

Maplewood's Oldest Prescription Store

671 SALEM STREET, MALDEN

A. Kazerman, Reg. Pharmacist

324-9764

F. J. DANCA INSURANCE AGENCY

182 Highland Avenue

Malden, Mass.

324-8330

HARDWICK'S LADY GRACE CORSET SHOP

54 Exchange Street

Malden, Mass

322-3560

SPADAFORA & SONS FLORIST

218 PEARL STREET

MALDEN, MASS.

324-8080

LINCOLN JUNIOR HIGH SCHOOL

333 CROSS STREET

MALDEN, MASS.

324-8000 Ext. 251

TERRY HILL BOUTIQUE

Specializing in Fine Weddings

166 PLEASANT STREET

MALDEN, MASS.

322-2552

MALDEN STAMP, COIN, & HOBBY SHOP

106 Pleasant Street

Malden, Mass.

324-4345

KEY GIRLS INC.

27 Dartmouth Street

Malden, Mass.

322-6493

BARBARA CHADWICK

DAVID SAGER

LINCOLN STUDIO

Official Portrait Photographers for the MALDONIAN

Since 1953

147 PLEASANT STREET MALDEN, MASSACHUSETTS

AUCELLA DRUG STORE

705 Salem Street

Malden, Mass.

324-7060

MALDEN GLASS COMPANY

50 Eastern Avenue

Malden, Mass.

322-3355

THE KERNWOOD

9-11 DARTMOUTH STREET

MALDEN, MASS.

324-4388

KOTZEN'S FURNITURE
454 MAIN STREET
MALDEN, MASS.
322-7480

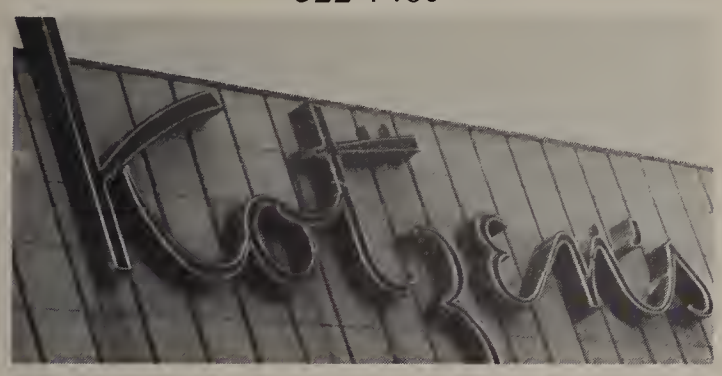

EDSON SHOE INC.
74 PLEASANT STREET
MALDEN, MASS.
324-0303

HANSON CHEVROLET INC.
Over 50 years of service to the automobile public
Chevrolet, Chevelle, Chevy II, Camaro, Vega, Chevy Trucks,
Used Cars
530-576 EASTERN AVENUE
MALDEN, MASS.
321-1450

GRAMSTORFF BROTHERS, INC.

101-103 FERRY STREET

MALDEN, MASS.

324-2830

SPADY'S CATERERS, INC.

278 PEARL STREET

MALDEN, MASS.

324-8300

LEE STUDIO OF PHOTOGRAPHY

478 Main Street

Malden, Mass.

321-2700

COMPUTER HARDWARE CORP

23 Dana Street

Malden, Mass.

321-0880-0881

SAMUEL BLUESTEIN COMPANY, INC.

For the Office:
Supplies — Furniture — Equipment
345 MAIN STREET, MALDEN — 321-2100
1080 BOYLSTON STREET, BOSTON — 267-1100

SAMUEL

JOSEPH'S PLEASANT GREETINGS, INC.

featuring Hallmark Cards

11 Pleasant Street

Malden, Mass.

322-1179

ROYAL PRINTING SERVICE

38 Lebanon Street

Malden, Mass.

322-5979

OAK GROVE PHARMACY

1 Grove Street

Malden, Mass.

324-3770

Good Luck
Class of "73"

ROBERT J. GORDON, D.D.S.

10 Holden Street

Malden, Mass.

322-8558

PRESCOTT & SON INSURANCE AGENCY, INC.

Associated Agency

F. J. DANCA INSURANCE AGENCY, INC.

116 Exchange Street

Malden, Mass.

322-2350

LEE CHISHOLM SPORTING GOODS

146 Exchange Street

Malden, Mass.

321-2266

CHATEAU VENUS HAIR BOUTIQUE

121 Exchange Street

Malden, Mass.

324-9457

HIS & HER CASUAL SCENE
381 MAIN STREET
MALDEN, MASS.
321-6343
Open Every Night Till 9:30

INTERCITY HOMEMAKER SERVICE, INC.

CALL 322-4256

Convalescent & Elderly Care

Home Makers - Child Care

Hourly - Daily - Weekly - Overnight

WE ARE A NON-PROFIT AGENCY
RATES ARE BASED ON ABILITY TO PAY

HARVARD PRINCESS DRESS SHOP

74 Pleasant Street

Malden, Mass.

324-0303

VOGUE DOLLS, INC.

37 Washington Street

Melrose, Mass.

662-6300

MALDEN Y.M.C.A.
83 PLEASANT STREET
MALDEN, MASS.
324-7680

TECH-AGE BUSINESS SCHOOLS

DOWLING BUILDING

6 PLEASANT STREET
MALDEN, MASS.

321-2500

REVERE KNITTING MILLS FACTORY STORE INC.

108 FERRY STREET

MALDEN, MASS.

324-1670

DE CANDIA

OIL COMPANY

19 Thacher Street

Malden, Mass.

322-4470

VETERAN'S AUTO BODY

75 BROADWAY

MALDEN, MASS.

322-2400

NELSON'S BAKERY

14 Lebanon Street

Malden, Mass.

324-4990

THE VOLPE CONSTRUCTION CO.

54 Eastern Avenue

Malden, Mass.

322-8430

BEST WISHES TO

the MALDONIAN

from

A FRIEND

DUNKIN' DONUTS

57 EASTERN AVENUE, MALDEN

324-9703

We pledge to make Dunkin' Donuts fresh every 4 hours.
"Even your kids can tell the difference."

HARCOURT NEWS AGENCY, INC.

322 EASTERN AVENUE

MALDEN, MASS.

322-3385

Final 1972 tournament score:

Converse 1,942
Visitors 391

1972 College Basketball tournament shoe count (200 teams in 24 major tournaments — every important one in the country — including the NIT, NCAA, NJCAA and NAIA).

Shoes Worn	No. of Players
Converse All Stars®	1,942
Adidas	288
Keds	98
(Other)	5

Enter the Converse Sportstakes. Win free lessons or two weeks at the sports camp of your choice in any sport. Enter at your nearest Converse dealer. To find him, call toll free 800-243-6000 anytime. In Connecticut call 1-800-882-6500.

★ converse Selected by the U.S. Olympic Committee for 20 U.S. teams at the '72 Olympics in Munich.

AD NO. 72-7 — As appearing in: Athletic Journal, Black Sports, NAIA Review, Scholastic Coach, Sports Illustrated, 1972

CENTER MOTOR SALES CO.
Volkswagen
25 EASTERN AVENUE, MALDEN
321-2000

SANTORO'S SUB SHOP

519 Main Street
Malden, Mass.

322-2112

Next to Quint's

ALPHA-RETAIL

Corner of Jackson
& Center Street

Malden, Mass.

324-9630

Items for the whole family!

WEIR FUNERAL SERVICE
144 SALEM STREET
MALDEN, MASS.
322-0834

E. A. STEVENS, CO.

Insurance

Real Estate

6 PLEASANT STREET, MALDEN, MASS.

H. Allen Stevens 322-2324

THE BIG "A" SUB SHOP

282 HIGHLAND AVENUE

MALDEN, MASS.

324-9584

LURAY F. RICHARDSON REAL ESTATE CORP.

Member National Institute of Real Estate Brokers

36 MAPLE STREET

MALDEN, MASS,

324-7626 - 7627

"A professional in real estate who subscribes to a strict code of Ethics"

O'NEIL'S DRUG, INC.

401 Highland Avenue
Malden, Mass.

322-5111

SPRAGUE FUNERAL HOME

339 PLEASANT STREET

MALDEN, MASS.

324-5846

FRIEND'S BROTHERS, INC.

730 Eastern Avenue
Malden, Mass.

322-3600

MOULD SERVICES, INC.

24 Waite Court
Malden, Mass.

324-3626

FOREST REALTY COMPANY

507A Main Street
Malden, Mass.

321-3670

THE MALDEN BANKS

FIRST NATIONAL BANK
46 Pleasant Street
Malden, Mass.
321-1234

MALDEN SAVINGS BANK
397 Main Street
Malden, Mass.
322-0720

MALDEN CO-OPERATIVE BANK
20 Exchange Street
Malden, Mass.
324-6700

MALDEN TRUST COMPANY
94 Pleasant Street
Malden, Mass.
321-1111

MIDDLESEX COUNTY NATIONAL BANK
1 Salem Street
Malden, Mass.
322-9860

FELLSWAY CO-OPERATIVE BANK
353 Main Street
Malden, Mass.
322-2700

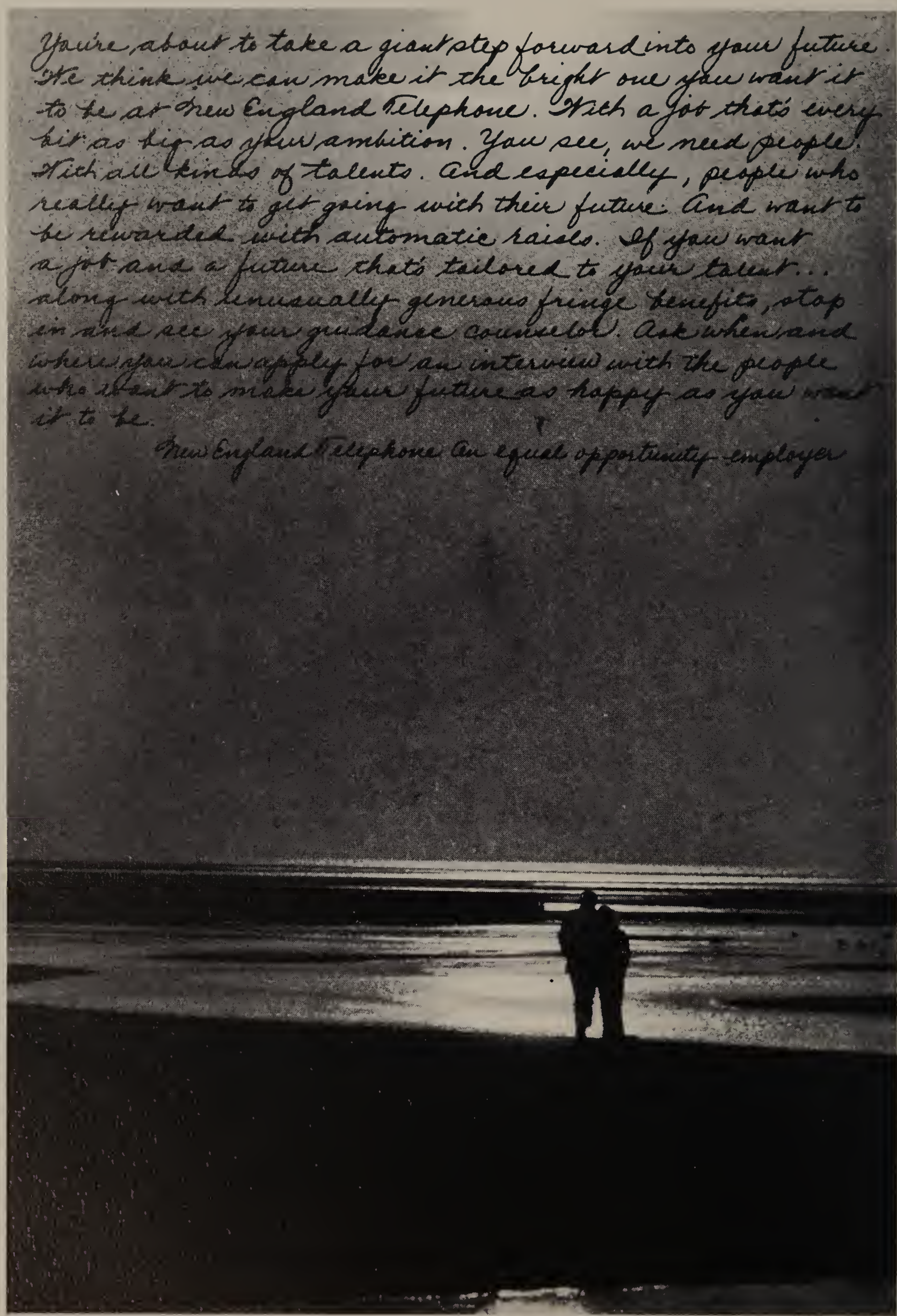
You're about to take a giant step forward into your future.
We think we can make it the bright one you want it
to be at New England Telephone. With a job that's every
bit as big as your ambition. You see, we need people.
With all kinds of talents. And especially, people who
really want to get going with their future. And want to
be rewarded with automatic raises. If you want
a job and a future that's tailored to your talent...
along with unusually generous fringe benefits, stop
in and see your guidance counselor. Ask when and
where you can apply for an interview with the people
who want to make your future as happy as you want
it to be.
New England Telephone An equal opportunity employer

HERBERT WHITE, M.D. INC.
Dermatology
452 Pleasant Street
Malden, Mass.
322-3200

J. J. GLAZIN, D.M.D.
A. I. GLAZIN, D.M.D.
1 Salem Street, Malden
324-0440 324-0890

PAUL E. DUFFY, D.M.D.
410 Highland Avenue
Malden, Mass.
322-0131

ATTORNEY JOHN P. DONNELLY
Former Mayor
90 Salem Street
Malden, Mass.
324-0700

DR. J. A. CASEY, JR.
Optometrist
405 Main Street
Malden, Mass.
322-1490

MELVIN K. LYONS, M.D.
10 Holden Street
Malden, Mass.
322-8820

MORRIS RAPPAPORT, M.D.
615 Salem Street
Malden, Mass.
322-5101

AARON E. KAYE, D.M.D.
360 Pleasant Street
Malden, Mass.
322-1440

LEO P. DEMARCO, ATTY.
1 Pleasant Street
Malden, Mass.
324-2700

LEO BLACHER ATTORNEY
351 Main Street
Malden, Mass.
324-1111

WILLIAM HAYDEN, M.D., F.A.C.S.
452 Pleasant Street
Malden, Mass.
324-6110

LEO P. DEMARCO, II, ATTY.
1 Pleasant Street
Malden, Mass.
324-2700

B. C. GRODBERG, M.D.
640 Main Street
Malden, Mass.
322-6670

SIDNEY ZEITLER, M.D.
104 Wyoming Avenue
Malden, Mass.
324-3108

MITCHELL H. LEVINE, D.D.S.
640 Main Street
Malden, Mass.
324-1781

C. C. FLANDERS D.M.D.
661 Main Street
Malden, Mass.
324-1770

MULTI-MAIL SERVICE

17 Pleasant Street

Malden, Mass.

321-7659

PANDORA'S BOX, INC.

434 Main Street

Malden, Mass.

324-9266

ELIHU PEARLMAN, ATTY.

6 Pleasant Street

Malden, Mass.

324-7100

F.

B.

L.

A.

USONA

BLUE AND GOLD

COG

CLASS OF "74"

PEP CLUB

MALDEN HIGH SCHOOL BAND

NATIONAL HONOR SOCIETY

LIT

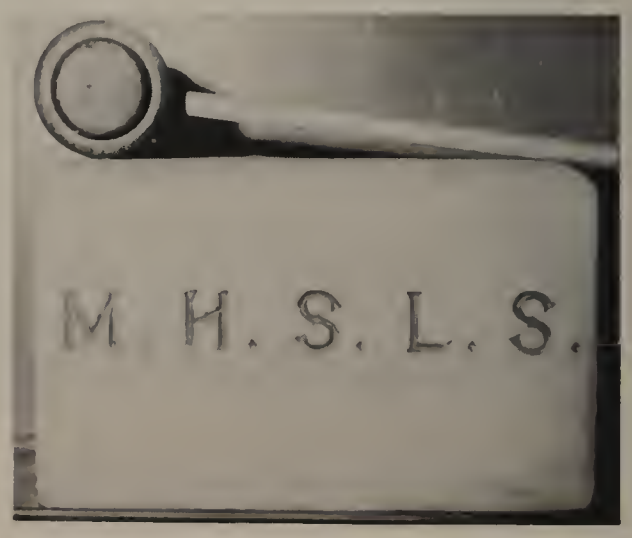

EASTERN CLEANERS & DYERS CORP.

492 Main Street
Malden, Mass.

322-0838

BOYD'S INC.

50 Dartmouth Street

Malden, Mass.

322-6310

MALDEN EVENING NEWS

22 Ferry Street
Malden, Mass.

322-0064

CLASS OF "75"

RAYMOND M. BUCHHOLZ

10 Pleasant Street

Malden, Mass.

324-9557

JOSEPH CAFARELLA, M.D.

452 Pleasant Street

Malden, Mass.

322-1170

HUDSON BUS LINE

70 UNION STREET

MEDFORD, MASS.

395-8080

EXCELL PORCELAIN DENTAL LABORATORY

661 Main Street
Malden, Mass.

324-3873

GILBERT H. MEYER, JR. D.M.D.

10 Holden Street
Malden, Mass.

324-4632

FRANK P. TERMINELLO

Member National Association of Teachers of Singing

706 MAIN STREET
MALDEN, MASS.

324-1923

TRI-HI

FLOWERS BY TEDESCO

285 Main Street

Malden, Mass.

322-0923

SMYLY BUICK, INC.

700 BROADWAY

MALDEN, MASS.

324-7000

Eastern U.S.A. Largest Buick-Opel Dealer

WHIL

COHEN AND DONAHUE ORTHODONTIC ASSOCIATES CORP.

6 Pleasant Street

Malden, Mass.

322-8470

CABLEVISION CORPORATION OF AMERICA

MALDEN CABLEVISION CO.

Offices and Studios 112 PLEASANT STREET MALDEN MASSACHUSETTS 02148 (617) 324 0620

Hey, big ears!

How about turning on the cable?

Crystal clear pictures, more movies, sports, and programs of local interest.

Our TV set can lick your TV set.

MALDEN JEWELRY STORE

29 PLEASANT STREET, MALDEN

Official Headquarters for Malden High School
Class Rings and Jewelry

Serving the Public for Over 40 Years

We welcome Teenage Accounts

CAM

RICHARD T. MALLON

Real Estate

376 Highland Avenue
Malden, Mass.

321-2233

SUNNYHURST DAIRY

214 MAIN STREET

STONEHAM, MASS.

438-5500

CARUSO NORTHGATE APARTMENTS

116 LANTERN ROAD

REVERE, MASS.

289-3535

Compliments

of

A FRIEND

BEST WISHES

to the

1973 MALDONIAN

What Can We Do For You?

top creative printing, directly related to your yearbook

The yearbook—it's the creation and the celebration of friendships.
Potentially, the yearbook staff can metamorphose its experience
into a book that is surprising, original, beautiful.
The people at O'Toole's know how to liberate that potential.
So you needn't go south or west to find someone to entrust your yearbook to.
We've been keeping our trust in the Northeast
for over three quarters of a century.
Graduate to O'Toole's.

t. o'toole and sons inc.

KEELER AVENUE, SOUTH NORWALK, CONNECTICUT 06856 TELEPHONE 203 · 838-4761

We Proudly Present Our Advertisers

Air Force Recruiter 235
Alpha Retail 244
Aucella Drug 239
W. G. Beer Apothecary 235
The Big A Sub Shop 244
The Bible Gift Shop 237
Leo Blacher 247
Blue and Gold 248
Samuel Bluestein Co. 240
Boyd's 249
Raymond Buchholz 249
Cablevision Corp. of America 250
Joseph Cafarella, M.D. 249
CAM 251
Caruso Northgate Apartments 251
Dr. J. A. Casey, Jr. 247
Casual Scene 241
Center Motor Sales Co. 244
Chateau Venus 241
Lee Chisholm Sporting Goods Inc. 241
Class of 1974 248
Class of 1975 249
COG 248
Cohen and Donahue 250
Computer Hardware Corp. 240
Converse Rubber Co. 243
Cozy Corner 236
Curt's Shoe Store 235
F. J. Danca Insurance Agency Inc. 237
De Candia Oil Co. 242
Leo P. DeMarco 247
Leo P. DeMarco II 247
Dodge Electric Corp. 236
John P. Donnelly 247
Dunkin' Donuts 242
Paul E. Duffy, D.M.D. 247
Eastern Cleaners Corp. 249
Edson Shoes Inc. 239
Excell Porcelain Dental Laboratory 249
FBLA 248
C. C. Flanders, D.M.D. 249
Forest Realty Co. 245
Donald Francis 237
Friend Bros., Inc. 245
J. J. and A. I. Glazin, M.D. 247
Robert J. Gordon, D.D.S. 240
Gramstorff Bros. 240
B. C. Grodberg, M.D. 247
Hanson Chevrolet, Inc 239
Harcourt News Agency 242
Hardwick's 237
Raymond Harris Co. 236
Harvard Princess Dress Shop 241
William Hayden, M.D. 247
Hudson Bus Lines, Inc. 249
Hulscher's Dutch Cleaner's 236
Intercity Homemaker Services, Inc. 241
Joseph's Pleasant Greetings, Inc. 240
Karen's of Malden 235
Aaron E. Kaye, D.M.D. 247
The Kernwood 239
Key Girls Inc. 237
I. I. Kotzen Co. 239
Lamson & Davis 235
Lee Studio Inc. 240
Leo's Market 235
Mitchell H. Levine, D.D.S. 247
Lincoln Junior High 237
Lit 248
Melvin Lyons, M.D. 247
Malden Banks Committee 245
Malden City Government 234
Malden Evening News 249
Malden Glass Company 239
Malden High School Band 248
Malden Jewelry Store 251
Malden Stamp, Coin & Hobby Shop 237
Malden Y.M.C.A. 241
Malden-Melrose Cleaning Co. 236
Richard T. Mallon Ins. 251
Maplewood Drug Inc. 236
Gilbert Meyer, D.M.D. 249
Middlesex Travel Service, Inc. 235
Mould Services Inc. 245
Multi-Mail Service 248
National Honor Society 248
Nelson's Bakery 242
New England Telephone Co. 249
Thomas P. Noone 236
Oak Grove Pharmacy 240
O'Neil's Drug Inc. 245
Pandora's Box 248
Elihu Pearlman 248
Pep Club 248
Prescott & Son Ins. Agency Inc. 240
Morris Rappaport, M.D. 247
Revere Knitting Mills Factory Store Inc. 241
L. F. Richardson Real Estate Corp. 244
Ross Tuxedo 235
Royal Printing Service 240
Ruderman's Furniture 235
Sam's Services 236
Santoro's Original Sub Shop 235
Santoro's Sub Shop 244
Smyly Buick, Inc. 250
Spadafora & Sons Florist 237
Spady's Caterers Inc. 240
Sprague Funeral Home 245
Star Upholstery Service 236
E. A. Stevens Company 244
Suburban Bindery, Inc. 236
Sunnyhurst Dairy 251
Sutherland Drug 237
Tech-Age Business School 241
Tedesco Flowers 250
Frank P. Terminello 249
Terry Hill Boutique 237
Tri-Hi 250
USONA 248
Veteran's Auto Body 242
Vogue Dolls Inc. 241
Volpe Construction 242
Weir Funeral Home 244
WHIL 250
Herbert White M.D. Inc. 247
Whitman Studio 235
Sidney Zeitler, M.D. 247

Myrna Beecoff, Assistant Photo Editor

Kenny Mazonson, Senior Photographer

Mike Dasho and Guy Quartarone, Lincoln Studio Photographers

Mr. Shwartz, Photolab Advisor

Our thanks to the members of the "forever faithful" Photo Staff, and our special appreciation to the staff of Lincoln Studio, upon whom the Maldonian could always depend for reliable service and cooperation.

Debra Walk, Photography Editor

Paul Darragh, Sophomore Photographer

Joel Weisberg, Sophomore Photographer

Alan Goldstein, Co-head Photographer

Alan Miller, Sophomore Photographer

Kevin Wong, Co-head Photographer

Kenny Willinger, Sophomore Photographer

1973 *Maldonian* Staff

Co-Editors	ALAN BELOFF, PATRICIA CARUSO
Layout Editor	PATRICIA LOCHIATTO
Senior Editors	ELAINE GILBERT, MARY HUGHES
Photography Editor	DEBRA WALK
Head Photographers	ALAN GOLDSTEIN, KEVIN WONG
Adviser	MISS LOIS G. GODDARD
Financial Adviser	MR. JOSEPH EVANGELISTA
Photography Adviser	MR. HOWARD E. SCHWARTZ
Business Manager-Treasurer	BEATRICE FLAMMIA

Biographies

ELAINE GILBERT, Co-Editor
MARY HUGHES, Co-Editor
Suzanne Carozza
Donna Marie Caruso
Marie Cocco
Arthur Cote
Janet Cremone
Laurie DiNunzio
Kathryn Farrell
Teresa Farren
Sherry Gordon
Elyse Greenberg
Joseph Kaplan
Maureen Mulcahy
Diane Pappas
Julie Romano
Rhonda Sazin
Stewart Shernan
Joseph Zampitella

Music

PAULA FINN, Editor

Publications

CHRISTINA CARPENTER, Editor

Undergraduates

MAUREEN HUSSEY, Co-Editor
HOWARD PEARLMAN, Co-Editor

Sports

PATRICIA BARKER, Co-Editor
JEAN PENTA, Co-Editor
Marie Cocco
Stewart Shernan
Joseph Zampitella

Faculty and Administration

MARCELLA REMER, Editor
JUDY HENRY

Organizations

KAREN DURANT
BARBARA TODISCO

Groups

TERESA FARREN
ELYSE GREENBERG

Assistant Layout Editors

HOWARD PEARLMAN
JANET CREMONE

Photography Staff

DEBRA WALK, Editor
ALAN GOLDSTEIN, Co-Head
KEVIN WONG, Co-Head
KENNY MAZONSON
Myrna Beecoff
Paul Darragh
Alan Miller
Joel Weisberg
Kenneth Willinger

Unassigned

DEBRA AMICANGIOLI
MAUREEN BINDA
Linda Luongo
Nancy Mahan

Subscriptions

JANICE RUANE, Head
DOREEN MURPHY
JOANNE O'BRIEN
DEBRA RICE
THERESA SILVA
JOY SNYDER
Debra Bukirch
Susan Colangeli
Lorin Klayman
Anne McBride
Jeffrey Newman
Gene O'Brien
Donna Strasnick
Debra White
Beth Chipman
Laura Cote
Kim Giampietro
Geraldine O'Connor
Kathy Sainato
Andrea Voigt
Kathy Walsh

Advertising

Donna Strasnick, Head
Debra Bukirch
Susan Colangeli
Lorin Klayman
Anne McBride
Jeffrey Newman
Gene O'Brien
Debra White

Typing

GEORGETTE CAROZZA
DOROTHY DEVITS
Laurie DiNunzio
Anna Mancini

FOR REFERENCE USE ONLY
NOT TO BE TAKEN FROM
BUILDING

1986

MALDEN PUBLIC LIBRARY
3 1512 00169 203 4